Issue 1044
February 16, 2015

US WEEKLY

Bobbi Kristina
HAUNTED BY MOM'S DEATH

Wedding Details
JOHNNY DEPP SAYS I DO!

Jen Aniston's
SHOCKING PRENUP

BRUCE'S TRANSITION

KRIS IN DENIAL

At an emotional family meeting, Bruce presents his plan to go public. But his bitter ex-wife still won't accept the truth

©2014 Kao USA Inc.

Our best Jergens. Your best skin.

TAKE THE JERGENS CHALLENGE

Meet new and improved Jergens® moisturizers. Each reformulated to go beyond hydration to your most beautiful skin yet. In just one week. What are you waiting for?

Take the challenge at Jergens.com
Jergens.® The Beautiful Difference.

NEW FORMULA
NEW PACKAGING

Available at Walmart

SHAKIRA'S BABY JOY!

Shakira's family has a new MVP! The Colombian singer, 38 — who has said she wants "a *futbol* team" of eight or nine kids with her love, pro soccer player **Gerard Piqué** — welcomed the couple's second son, Sasha Piqué Mebarak, January 29. "He has blond hair," says an insider. "He looks like Gerard!" Just like big brother Milan, 2, the newborn arrived via C-section at the upscale Hospital Quirón Teknon in Barcelona, where the pair are based. "They took over the entire floor of the clinic," says the insider. "Shakira requested an all-female medical team. She wanted Gerard to be the only man in the room."

PARTY OF FOUR Expect the FC Barcelona defender, 28, to be a star player in the nursery as well. "He's the kind of dad who's fully hands-on. He changes diapers," the *Voice* coach told *Us* in 2013. "I can't imagine doing all of this and not having the father do his part." And the duo are relishing their time at home together. "Shakira's always working on new projects, but she's taking a break to enjoy her beautiful family," says a pal. "Milan is excited to have a brother, and Shakira is beyond happy with her two little guys."

In lieu of gifts, the pair asked fans to donate to UNICEF's World Baby Shower campaign.

JAUME LAIGUANA/UNICEF

By **Rachel Paula Abrahamson, Jamie Blynn, April Daley & Liz Loerke** / With reporting by Jennifer Peros & Omid Scobie

BLYTHE DANNER

Really?!

Gwyneth Paltrow, 42, introduced the world to "conscious uncoupling" in 2014. But Mom must have missed the memo. When **Blythe Danner**, 72, was recently asked about daughter Paltrow's split from **Chris Martin**, 37, she was at a loss for words. "Um, what do they call it? What is that thing that they've been doing?" she asked. "Separating, but being?" Despite the flub, Danner approves of the method: "They're making it work."

"Blythe still thinks of Chris as a son," says a source of Danner (with Paltrow Oct. 2).

HACK ATTACK

#Cyberfail. On January 27, a group called the Lizard Squad hijacked **Taylor Swift**'s social media accounts, spamming her feed and threatening to release naked photos of the 25-year-old. But the single star, vacationing in Maui at the time, swiftly called their bluff. "Have fun photoshopping [nudes] cause you got NOTHING," she tweeted to her more than 51 million followers. A source says the incident left her unfazed: "She doesn't hide anything from her fans."

Gillian Anderson

25 Things You Don't Know About Me

Spilling all! The *Fall* star, 46, fills *Us* in

Season 2 of *The Fall* is now streaming on Netflix.

1. I sleep with my feet out of the covers.
2. I am useless with anything to do with IT.
3. For the past two years, I have had a frozen shoulder and can't move my left arm beyond 90 degrees to the side.
4. My favorite fruit is jackfruit, which can be found in Sri Lanka and other tropical places.

5. We have a fish tank in our house. That's about the extent of animal care we can manage.

6. As a child, I had a kitten that would not grow. It was black, and its name was Sponge.
7. I am terrible at learning languages.
8. My hair is neither red nor blonde, but a very boring mousy brown.

9. Dark chocolate makes me happy.

10. My middle name is Leigh.
11. I have one of the worst memories known to man.
12. I spent 15 months in Puerto Rico before I was 2 years old.
13. I had a brother named Aaron who died of a brain tumor three years ago at age 30.
14. My brother's tumor was likely connected to a disease he had from birth called neurofibromatosis.
15. I am a patron of the Neurofibromatosis Network charity.
16. I was 24 when I was cast as Scully in *The X-Files*, but I told the producers I was 27.
17. I have a sister named Zoe who is gay and married to her partner. Thanks, Illinois!
18. I don't like okra.

19. I used to be the first violin in a string quartet when I was in grade school. Now, I don't think I can play a single note.

20. I live in London and have three children. My oldest is 20, and my youngest is 6.
21. London is my favorite city in the world. I feel grateful every day that I get to live here.
22. I am the cofounder of SA-Yes, a charity in South Africa that provides mentors for youth leaving children's homes.

23. I think one of the funniest movies of all time is *Madagascar 2*.

24. I don't watch TV.
25. I don't exercise!!!

CELEBS GET STARSTRUCK!

Close encounters of the famous kind!

JENNIFER LAWRENCE

J. Law, 24, lost it when she spotted **Kim Kardashian**, 34, and **Kanye West**, 37, in her NYC hotel January 8. "She screamed across the lobby, 'I love your show!'" the reality star recalls. Adds a witness, "Jen was in her pj's!"

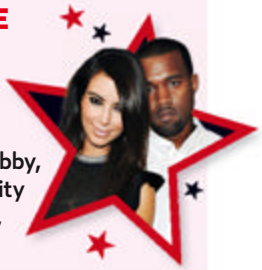

EDDIE REDMAYNE

Oh. My. God. When the Brit, 33, saw **Jennifer Aniston**, 46, at a bash, he and wife Hannah Bagshawe "stalked about 4 meters behind her for an entire evening," the *Friends* fan said January 27. "We were incredibly inappropriate."

ARIANA GRANDE

Coming face-to-face with her childhood crush, **Jim Carrey**, 53, left the "Problem" singer, 21, in tears. "All was swell until my mom told him that my first screen name was JimCarreyFan42," she later tweeted. "I wanted to die."

MICHAEL CAINE

Watch out, **Harrison Ford**. **Calista Flockhart**, 50, makes Oscar winner Caine, 81, weak in the knees. "I was a big fan of her TV show *Ally McBeal*," Caine says. But he got "all shy" when she waved to him at an event: "I swear I even blushed."

SELENA GOMEZ

When **Brad Pitt**, 51, wanted to take a pic with the Disney Channel alum, 22, for his kids, she freaked. "I was trying to play cool," she said. "[But] as soon as he walked out, I ran and I hid under the craft service table for, like, two minutes."

OPPOSITE PAGE, CLOCKWISE FROM TOP LEFT: BRUCE GLIKAS/FILMMAGIC; FREDERICK TAYLOR/BROADIMAGE; SPLASH NEWS. THIS PAGE, CLOCKWISE FROM TOP RIGHT: PASCAL LE SEGRETAIN/GETTY IMAGES; IMAGE PRESS/SPLASH NEWS; MUNAWAR HOSAIN/STARTRAKSPHOTO.COM; MICHAEL KOVAC/GETTY IMAGES; STEFANIE KEENAN/WIREIMAGE; KEVIN WINTER/GETTY IMAGES; PARAMOUNT; SPLASH NEWS/CORBIS; ADRIANA M. BARRAZA/WENN; DEE CERCONE/EVERETT COLLECTION; MARK SULLIVAN/WIREIMAGE. STILL LIFE: SHUTTERSTOCK (6)

FOR A FULL LIST OF PRODUCTS, GO TO *USMAGAZINE.COM*

WHAT'S IN MY BAG?

No drama here! **Jerry Springer**, 71, empties his suitcase for *Us*

VIRGINIA SHERWOOD/NBC/NBCU/GETTY IMAGES

"I film all over the country, so I travel about 280 days a year. I literally live out of my luggage!" admits the host of GSN's *Baggage on the Road* (Wednesdays at 10 P.M.). "I carry Paul Stuart golf shirts, Clark bars and Metamucil, which my wife laughs at." The Florida resident, married to Micki Velton, 69, unpacks his Tumi carry-on.

HIS CALLING

"I don't want to leave the 20th century, so I still use a flip phone. But I have an iPhone for email. And I use the flashlight app at restaurants because I can't see the damn menu!"

SECOND TO NONE

"My daughter [Katie, 38] gave me a Hamilton watch 10 years ago. It's more significant than anything I could buy. I always have it with me."

A NOVEL DIPLOMAT

"I keep two political books on hand. Right now, they're heavy hardcovers of *The War That Ended Peace* and *The Bully Pulpit*. My wife told me it's unfair to the people who carry my bag, but I do it all myself!"

BARE NECESSITIES

"I need my dopp kit with the Art of Shaving's brush, cream and razor blade."

HOME ON THE RANGE

"When I was a kid, my dad and I loved the show *Gunsmoke*. Now I carry the DVDs to watch with my grandson [Richard, 6] in Florida. We sit on the couch in our cowboy hats and boots!"

Still life by **Michael Pirrocco**

No other scents feel like Glade®.

Our new Blooming Peony & Cherry™ fragrance makes every breath feel pink and fluttery.

Feel Flirty. Feel Glade®.

For more ways to feel flirty, touch here.

SC Johnson
A Family Company

©2015 S.C. Johnson & Son, Inc. All rights reserved.

RED CARPET

Coming U

JENNIFER LAWRENCE
The Oscar winner's Nov. 10 pick: Dior's quilted design.

ELIZABETH BANKS
Best buds! She wore a silk and wool Michael Kors frock Oct. 20.

BRITTANY SNOW
On Jan. 11, the *Pitch Perfect* star hit the right note in Valentino.

AMANDA SEYFRIED
She coordinated her Valentino dress with Jimmy Choos Sept. 6.

LUPITA NYONG'O
Graziela gems accented her Giambattista Valli couture last April.

By **Rachel Paula Abrahamson & Sasha Charnin Morrison**

FROM LEFT: SPLASH NEWS; FREDERICK TAYLOR/BROADIMAGE; JASON MERRITT/GETTY IMAGES; GREGORIO BINUYA/EVERETT COLLECTION; VALERIE MACON/GETTY IMAGES; FREDERICK M. BROWN/GETTY IMAGES; FRAZER HARRISON/GETTY IMAGES; RICK DIAMOND/GETTY IMAGES; DONATO SARDELLA/WIREIMAGE; JOHNS PKI/SPLASH NEWS

p Roses

And lilacs and peonies! Flowers power stars' looks

KIERNAN SHIPKA
The teen (in Valentino Nov. 9) has called her style "prim and proper."

EMILY BLUNT
The English rose posed in a silk crepe Michael Kors gown Nov. 8.

REESE WITHERSPOON
A *Wild* arrangement: She flourished in a silk Dior number Sept. 19.

AMBER HEARD
Johnny Depp's love fell for Giambattista Valli's silk creation Nov. 20.

KAROLINA KURKOVA
The perennial beauty (Dec. 10) looked fresh in tea-length Valentino.

RED CARPET

Who Wore It Best?

Us asked 100 people in NYC's Rockefeller Center

FRANCES BEAN COBAIN
76%

MILEY CYRUS
24%

MOSCHINO

KATE MARA
64%

ROBIN ROBERTS
36%

GUCCI

OLIVIA MUNN
80%

MALIN AKERMAN
20%

RALPH RUCCI

CLOCKWISE FROM LEFT: CHRIS PIZZELLO/INVISIO N/AP PHOTO; VENTURELLI/WIREIMAGE; BILLY FARRELL/BFANYC/SIPA USA; CLINT SPAULDING/PATRICK MCMULLAN/SIPA USA; GREGG DEGUIRE/WIREIMAGE; JASON KEMPIN/GETTY IMAGES

By **Sasha Charnin Morrison** / With reporting by Morgan Fortier

Introducing **Rollover Data**℠ from AT&T.

The data you don't use this month rolls over to next month.

Rollover Data℠ expires after 1 mo. or w/any plan change & is consumed after all other data allowances.

Now all Mobile Share Value® customers automatically get Rollover Data.℠ On the network with the ***nation's strongest LTE signal.***

Learn more at att.com/rolloverdata.

MOBILIZING YOUR WORLD™

Rollover Data℠: Only available with Mobile Share Value® plans. Unused data from the monthly plan allowance rounds up to the nearest MB and carries over for one billing period. **Unused Rollover Data automatically expires after one billing period or with any plan change (such as changing data amounts or termination).** Unused overage data does not roll over. Rollover Data is always consumed last, after your other data allowances. Unused Rollover Data is not redeemable for cash or credit and is not transferable including to other Mobile Share Value groups on your account. Mobile Share and Mobile Share data-only plans are excluded. Visit att.com/rolloverdata for more info. **Signal Strength:** Claim based ONLY on avg. LTE signal strength for national carriers. LTE is a trademark of ETSI. LTE not avail. everywhere. ©2015 AT&T Intellectual Property. All rights reserved. AT&T, the Globe logo and Mobilizing Your World, and other marks are trademarks of AT&T Intellectual Property.

LOOSE TALK

WHAT THE STARS SAID THIS WEEK

"I'll go to the airport and people think that I need my parent to travel. I'm 25!"
On the trouble with playing a high schooler on Pretty Little Liars,
Lucy Hale

"Babies . . . all have these different poop faces. . . . My daughter . . . reminds me of Marlon Brando in *The Godfather* when he dies."
On 13-month-old daughter Everly,
Channing Tatum

"I want to make it clear that I have in no way hitched my wagon to his star. I have my own wagon and star."
On why she signed a prenup with husband Dwyane Wade,
◂ **Gabrielle Union**

"I miss the mystery. I find it much more sexy when someone's fully dressed in a suit and you've got to work to undress them."
On how dating apps have killed romance,
Sam Smith

"The trouble with being punctual is that typically no one is there to appreciate it."
▸ **Khloé Kardashian**

"I've definitely learned how to compromise more . . . and I've learned how to shut up more."
On married life with Kim Kardashian,
▲ **Kanye West**

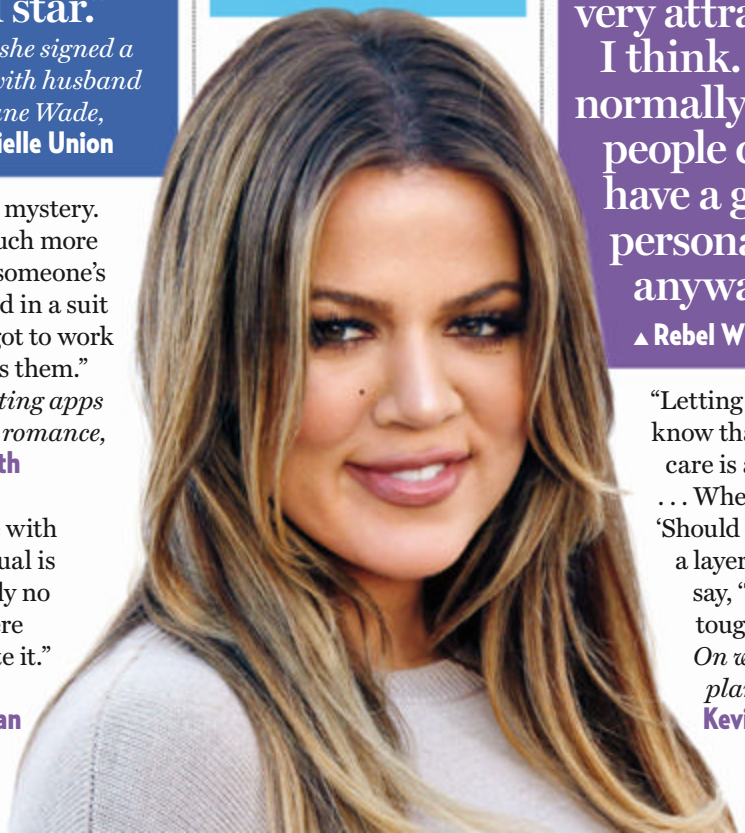

"Women can't do it all. Quantum physics actually says you can't do it all. . . . It's actually not mathematically, molecularly plausible."
Drew Barrymore

"Literally . . . I can't tell you. Apparently, there's not a *T* in it."
On how to spell boyfriend Patrick Schwarzenegger's last name,
Miley Cyrus

"Bigger girls do better in comedy. . . . It's very hard to laugh at someone who's very attractive, I think. And normally those people don't have a great personality anyway."
▲ **Rebel Wilson**

"Letting the women know that you don't care is a mistake. . . . When she asks, 'Should we go with a layered cake?' say, 'That's a tough one.'"
On wedding planning,
Kevin Hart

CLOCKWISE FROM LEFT: ALEXANDER TAMARGO/GETTY IMAGES; BERTRAND RINDOFF PETROFF/GETTY IMAGES; GREGG DEGUIRE/WIREIMAGE; DANIEL TOROK/PATRICK MCMULLAN/SIPA USA

How to make other fruits chocolate with envy

Real dried fruit surrounded by silky smooth DOVE® Dark Chocolate.

DOVE® Fruit. Choose A Pleasure Less Ordinary.™

®/TM trademarks ©Mars, Incorporated 2015

INSIDE Us

Hot Hollywood

1 WHAT'S GOING ON THIS WEEK
It's a boy! **Shakira** and longtime love **Gerard Piqué** welcome baby No. 2. Plus: 25 things you don't know about *The Fall*'s **Gillian Anderson**

Hot Pics

14 THE WEEK'S EVENTS
Katy Perry and **Gisele Bündchen** showed team spirit at the Super Bowl in Glendale, Arizona

Features

38 KRIS IN DENIAL
As **Bruce Jenner** continues transitioning to a womanly appearance, his unusually powerless ex **Kris** tries to ignore the truth. *Us* goes inside the family drama

44 BOBBI KRISTINA: EERIE TRAGEDY
Almost three years after her mother, Whitney Houston, was found dead in a hotel bathtub, **Brown** is discovered unconscious in similar circumstances

46 ISLAND I DO'S!
Johnny Depp, bridegroom of the Caribbean! He and fiancée **Amber Heard** are poised to tie the knot in the Bahamas

48 WIVES AT WAR
They're at it again! The controversial ladies of Bravo battle over everything from booze to brunch

50 IT'S GOOD TO BE VIOLA
How to Get Away With Murder's Davis tells *Us* about her role of a lifetime

52 OSCAR STARS' SECRET PASTS
Emma Stone, **Steve Carell** and other nominees worked their way to the top

News

32 LOVE LIVES
Benji Madden and **Cameron Diaz** honeymoon in Jackson Hole, Wyoming

36 HOT STUFF
Jennifer Aniston and **Justin Theroux** negotiate their prenup before finalizing wedding plans

55 THIS MINUTE YOU WANT TO KNOW ABOUT
The epic thread of texts between the castmates of *The Walking Dead*

Style

58 SKI FOR ALL!
What to wear on the slopes and in the lodge

62 OBJECTS OF DESIRE
Designer blushes, palettes and fragrances that satisfy a passion for products

In Every Issue

6 RED CARPET
10 LOOSE TALK
35 THE RECORD
64 *US* MUSTS
70 FASHION POLICE

Prince Harry visited injured rugby players in Twickenham, England, Feb. 1. For more sporty stars, flip to page **14**

John Legend and wife **Chrissy Teigen** watched the Super Bowl in Glendale, AZ, Feb. 1. See more couples on page **32**

CONTACT US

LETTERS TO *US WEEKLY*
1290 Avenue of the Americas
New York, NY 10104-0298

Subscriber services available now at ***usmagazine.com/customerservice***

- SUBSCRIBE
- PAY YOUR BILL
- MISSING ISSUES
- CANCEL
- CHANGE OF ADDRESS
- RENEW
- GIVE A GIFT

FROM TOP: PA PHOTOS/LANDOV; MPNC/AKM-GSI

© 2015 The Hillshire Brands Company

NATURALS

Love It

OR

WE'LL EAT IT

GUARANTEE

Hillshire Farm

Naturals™

black forest HAM

Finally, 100% natural lunchmeat that's 100% delicious.

Hillshire Farm Naturals. Slow roasted and perfectly spiced. With absolutely no artificial ingredients or preservatives. You'll love how it tastes or we'll eat the costs.

Visit hillshirefarm.com/guarantee for details.

Since 1934 Hillshire Farm®

Offer valid in USA, 18+ from 2/1/15 – 4/30/15. If we "Eat it": Limit 1 refund (up to $6.00) per household. Offer good only with a qualifying purchase of a Hillshire Farm Naturals 8oz product. Void where prohibited.

HOT PIC

Katy Perry performed a nearly 13-minute medley — and commemorated it afterward with an XLIX tattoo!

Missy Elliott (left) tweeted a postgame shot with **John Mayer** and Perry.

Katy Wins Halftime!

Super Bowl Highlights!

Football and fireworks: Stars cheered as the New England Patriots beat the Seattle Seahawks in Arizona February 1

Victory for the Brady Bunch!

After getting a kiss from **Gisele Bündchen** (inset), **Tom Brady** celebrated with sons John, 7, and Benjamin, 5 (top).

Meet the Right Shark!

Scott Myrick has also danced for Taylor Swift.

Chris Pratt and **Anna Faris** partied at *Maxim* and Hugo Boss Parfums' bash Jan. 31.

Boston native **Mark Wahlberg** rooted on the Pats with son Michael, 8.

"Just gimme a kiss," **Steven Tyler** posted of **Britney Spears**, with whom he shared the 2001 halftime stage.

THIS SPREAD, CLOCKWISE FROM TOP LEFT: JEFF KRAVITZ/FILMMAGIC; MAXA/LANDOV; JAMIE SQUIRE/GETTY IMAGES; ANTHONY BEHAR/SIPA USA; STEVEN TYLER/INSTAGRAM; MISSY ELLIOTT/TWITTER; SCOTT MYRICK/INSTAGRAM; MICHAEL BUCKNER/GETTY IMAGES FOR MAXIM

TO GET EVEN MORE HOT PICS EVERY DAY, CHECK OUT **USMAGAZINE.COM**

By **Asher Fogle** / With reporting by Megan French & Elyse Johnson

HOT PICS!

"A bunch of people . . . claim they did it," **Jimmy Kimmel** (left) joked for his "I Am the Locker Room Guy" skit Jan. 29 with **Matt Damon** (center) and **John Krasinski.**

Letting the Air Out of Deflategate!

THIS SPREAD, CLOCKWISE FROM TOP LEFT: RANDY HOLMES/ABC VIA GETTY IMAGES; KEVIN WINTER/GETTY IMAGES; MICHAEL ROZMAN/WARNER BROS.; AP PHOTO/CHARLES KRUPA; WCP/4CRNS/FAMERLYNET PICTURES; JUSTIN TIMBERLAKE/INSTAGRAM

On his 34th birthday Jan. 31, **Justin Timberlake** posted that his baby with **Jessica Biel** is the "greatest gift ever."

Danny Moder visited **Julia Roberts** Jan. 29 on the Pasadena, CA, set of *Secret in Their Eyes*.

By **Khalea Underwood**

Four Months After Baby!

Mila Kunis wore Dolce & Gabbana to L.A.'s *Jupiter Ascending* premiere Feb. 2.

A Naughty Charade!

"Oh, I'll do this!" **Octavia Spencer** said when a Heads Up! game with **Usher** on *The Ellen DeGeneres Show* Jan. 28 challenged her to a "spanking."

Amy Poehler was honored by Harvard University's Hasty Pudding Theatricals in Cambridge, MA, Jan. 29.

Following a helicopter tour, **Queen Latifah** took a dip in Rio de Janeiro Jan. 28.

Dierks Bentley (left) hosted **Kid Rock** for a Jan. 30 bash at his Scottsdale, AZ, bar, Whiskey Row.

"Off duty now!" **Jennifer Hudson** (in L.A. Feb. 1) tweeted after shooting the video for "Trouble" with **Iggy Azalea**.

Iggy Gets a Bum Rap!

THIS PAGE, CLOCKWISE FROM TOP LEFT: GADE/AKM-GSI; MIGUEL AGUILAR/PACIFICCOASTNEWS.COM; RYAN SILVER AND RICK DIAMOND/GETTY IMAGES. OPPOSITE PAGE, CLOCKWISE FROM TOP: MICHAEL ROZMAN/WARNER BROS.; VM/FAMEFLYNET PICTURES; JUSTIN BIEBER/INSTAGRAM; KMM/X17ONLINE.COM

By **Brad Witter**

Kanye West, Justin Bieber and **Sam Smith** (from left, Jan. 29) feted **Ellen DeGeneres'** 57th birthday.

JUSTIN'S BUSY WEEK

The Calvin Klein model (near L.A. Jan. 29) showed off his winter whites.

He Held Court With a King!

Secret Belieber? **Larry King** greeted the singer through the window of his Rolls-Royce near L.A. Jan. 30.

A fierce foursome! Bieber posted a Jan. 31 Instagram with (from left) **Kendall Jenner, Cody Simpson** and **Gigi Hadid**.

HOT PICS! Hollywood's

Sydney

After stops at the Taronga Zoo and Sydney Harbour Bridge Jan. 25, **Heidi Klum** called the Australian city "beautiful."

THIS SPREAD, CLOCKWISE FROM TOP LEFT: KHAPGG/AKM-GSI; ARM-GSI; MILEY CYRUS/INSTAGRAM; JESSICA ALBA/INSTAGRAM; DANIEL ROBERTSON/STARTRAKSPHOTO.COM; TAYLOR SWIFT/INSTAGRAM; HEIDI KLUM/INSTAGRAM (2)

By **Rachel Chang**

Globetrotters

Passport to adventures: Stars fight the winter blues by playing tourist

Hawaii

Dance like no one's watching! **Taylor Swift** shook it off in Maui with **Este Haim** (inset, below) Jan. 22.

Joshua Tree

Family vacation: **Miley Cyrus** (center, with parents **Tish** and **Billy Ray**) visited the national park in California Jan. 28.

Thailand

Jessica Alba took a break from filming 2016's *Mechanic: Resurrection* in Asia Jan. 26.

STARS — THEY'RE JUST LIKE US!

They Feed Each Other!

Maria Menounos and boyfriend **Kevin Undergaro** ate Breyers Gelato Indulgences in L.A. Jan. 22.

They Brave the Snow!

Well-heeled! **Keri Russell** (in NYC Jan. 28) tiptoed in $1,031 Azzedine Alaïa sandals.

They Drop Their Phones!

"Knicks game tonight!!!" **Ansel Elgort** tweeted Jan. 28 before diving onto the NYC court.

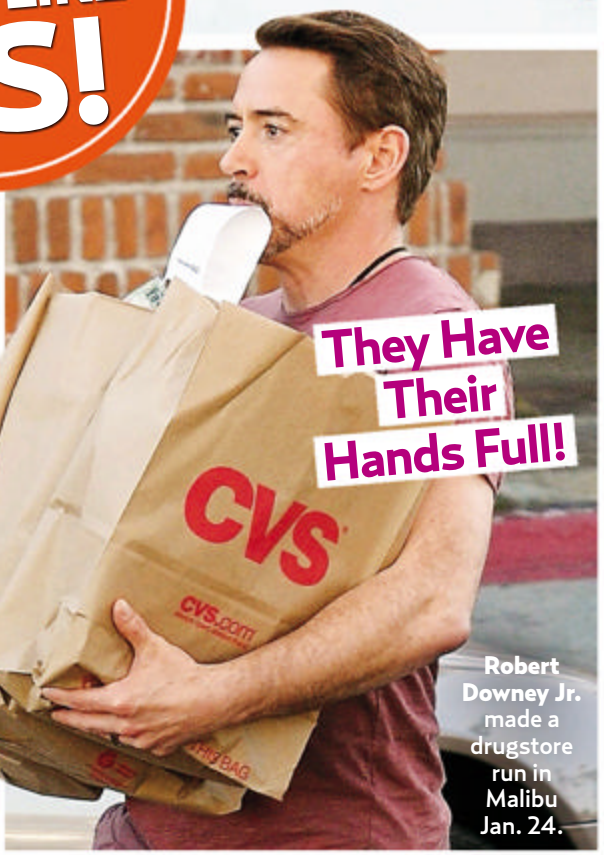

They Have Their Hands Full!

Robert Downey Jr. made a drugstore run in Malibu Jan. 24.

CLOCKWISE FROM TOP LEFT: MICHAEL SIMON/STARTRAKSPHOTO.COM; #IDH IMAGEZ/SPLASH NEWS; SPLASH NEWS; JAMES DEVANEY/GC IMAGES

By **Brad Witter**

©2014 Pepperidge Farm, Incorporated.

Follow the crumbs.
They will take you home.

PEPPERIDGE FARM®

STARS — THEY'RE JUST LIKE US!

They Get Pulled Over!

Orlando Bloom (in a BMW M6 Gran Coupe) worked his charm in Malibu Jan. 29, but still drove away with a speeding ticket.

They Run on the Beach!

"My friend claims it looks like I have a penis in this pic," **Padma Lakshmi** joked on Instagram Jan. 29.

They Buy Flowers!

Picking petals: **Naomi Watts** searched for the perfect bunch at an L.A. farmers' market Feb. 1.

CLOCKWISE FROM TOP: LAZIC/BORISIO/INFPHOTO.COM; BOAZ/FAMERLYNET PICTURES; PADMA LAKSHMI/INSTAGRAM

By **Rachel Chang**

5 ASCENT GUM

AN INTENSIFYING WINTERMINT

STIMULATE YOUR SENSES

©2014 Wm. Wrigley Jr. Company. All Rights Reserved. 5,® Ascent,® Wintermint,® Stimulate Your Senses® and all affiliated designs are trademarks of the Wm. Wrigley Jr. Company or its affiliates.

HOT PIC

This Pup Warms Andy's Heart!

"We are in love!" **Andy Cohen** (in NYC Jan. 6) has gushed of Wacha, a beagle mix.

Hugh Jackman and poodle mix Allegra weathered NYC's Jan. 27 blizzard.

No cold paws: These stars' pals have flurries of fun

Snow Dogs

Amanda Seyfried's Australian shepherd, Finn, pranced Jan. 26.

"Hanging out with 120 of man's best friends," **Kellan Lutz** (Dec. 11) wrote of dogsledding in Alaska.

Hilary Swank said beagle terrier cross Kai was "thankful to run around" Dec. 24.

CLOCKWISE FROM TOP LEFT: ELDER ORDONEZ/INFPHOTO.COM; INFPHOTO.COM; AMANDA SEYFRIED/INSTAGRAM; NANCY KASZERMAN/ZUMAPRESS.COM; HILARY SWANK/INSTAGRAM; KELLAN LUTZ/INSTAGRAM

By Jamie Blynn

SIZE DOES MATTER

Purina® Dog Chow® Little Bites is complete nutrition for small dogs. It's a protein-packed and antioxidant-rich formula that gives your small dog big nutrition.

FOR EVERY DOG THERE'S A DOG CHOW®

find it at dogchow.com

Trademarks owned by Société des Produits Nestlé S.A., Vevey, Switzerland. Printed in USA.

PURINA
Your Pet, Our Passion.®

Everything you ♥ about Us WEEKLY

Available On iPad®, NOOK™, Kindle Fire, Google Play and Zinio.

Apple, the Apple logo and iPad are trademarks of Apple Inc., registered in the U.S. and other countries. App Store is a service mark of Apple Inc. Kindle, Kindle Fire, Amazon, and the Amazon Kindle logo are trademarks of Amazon.com, Inc or its affiliates. Copyright © 2013 by Wenner Media LLC. All rights reserved. Reproduction in whole or in part without permission is prohibited. Us Weekly© is a registered trademark of Wenner Media LLC.

HOT PICS!

Keegan Allen snapped this shot of his *Bukowski* director, **James Franco**.

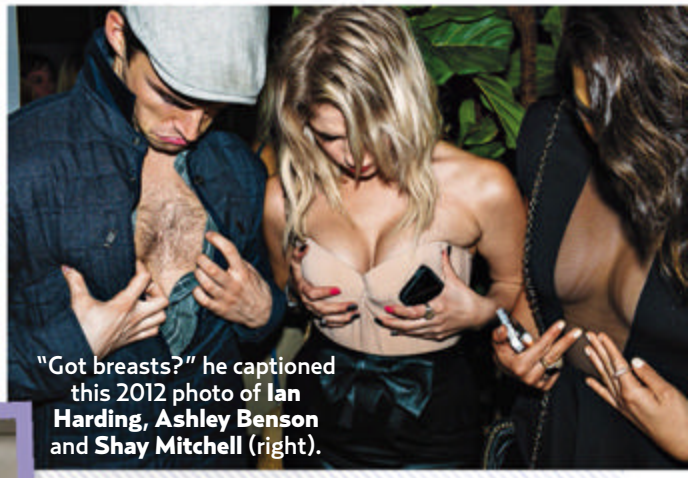

"Got breasts?" he captioned this 2012 photo of **Ian Harding**, **Ashley Benson** and **Shay Mitchell** (right).

Keegan's Hot Shots

Pretty Little Liars actor **Allen** gives *Us* a peek at his personal photography book

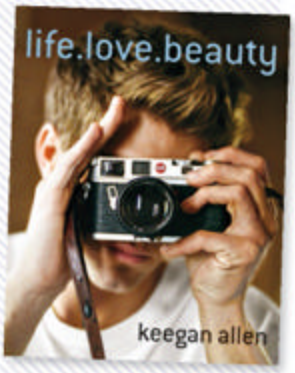

Pretty Between Takes!

"Each of them holds the focus, so a picture is always compelling," Allen tells *Us* of Benson, Mitchell, **Lucy Hale** and **Troian Bellisario** (from left).

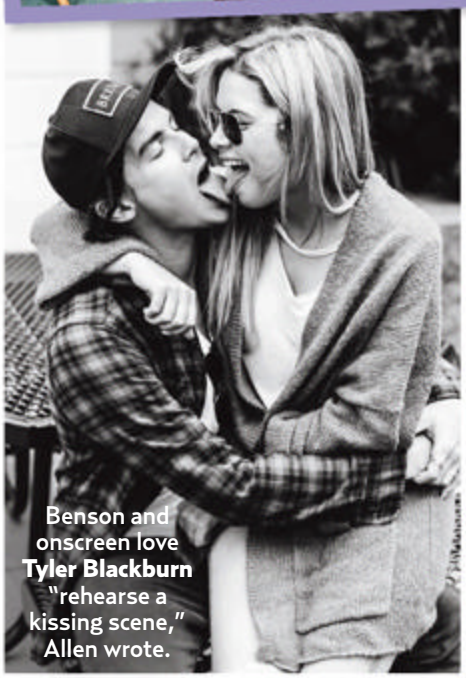

Benson and onscreen love **Tyler Blackburn** "rehearse a kissing scene," Allen wrote.

Hollywood Hang Time!

"I like taking candid photos of my friends in their element," he tells *Us* of **Linda Ramone**, **Rosanna Arquette**, **Zoe Sidel**, **Gia Coppola**, **Emma Roberts** and **Evan Peters** (from left) at Chateau Marmont in 2013. "Something magical might happen."

PHOTOS: KEEGAN ALLEN/ST. MARTIN'S PRESS. FOR MORE INFORMATION VISIT WWW.KEEGANALLENBOOK.COM

By **Asher Fogle**

LOVE LIVES

The couple took in an L.A. Lakers home game Jan. 27.

Benji & Cameron

Mountain Getaway

Honeymooners **Benji Madden** and **Cameron Diaz** chose the sweet solitude of Jackson Hole, Wyoming, for a romantic escape one week after their January 5 vows. The rocker, 35, and the actress, 42, rented a luxury cabin on the 1,300-acre Shooting Star Resort, only venturing out January 20 for dinner at Q Roadhouse & Brewing Co. "They had hush puppies and fried chicken," says a witness. Back home in L.A., the pair have settled into marriage, says a pal: "Benji waits on her hand and foot. Cameron says she's never felt so loved."

NOEL VASQUEZ/GC IMAGES; GAMEPIKS (INSET)

By **Asher Fogle** / With reporting by Brody Brown, Lindsay Meeks, Jennifer Peros & Charles Thorp

Join us for the

WORLD'S LARGEST #STARBUCKSDATE

February 13th | 2pm - close

Sweet celebrations.
Special pairings menu.
Sparks of love.

Share the love at Starbucks.com/love

MEET ME *at* STARBUCKS

At participating stores. © 2015 Starbucks Coffee Company. All rights reserved.

Ben & Robin

Return of the Ring

After ending a 10-month engagement in October, **Robin Wright** reunited with **Ben Foster** in December — and now the wedding is back on! "Time together was an issue, but they're working on it," a pal says of the *House of Cards* star, 48, and Foster, 34. "She says he's a keeper."

The duo went to an Armani Privé bash Jan. 27.

They strolled in NYC the day of the birth.

Sean's Surprise Trip!

As **Sean** and **Catherine Lowe** hit their first anniversary January 26, the ex-Bachelor told *Us*, "The year has flown by. Life is good." To celebrate, Sean, 31, secretly planned to take his wife, 28, back to the Four Seasons resort in Santa Barbara where they wed. With no cameras this time, the only things on the agenda were pool time, croquet and, as Catherine put it, "meeting our daily fish-taco quota."

They promoted his book, *For the Right Reasons*, in NYC Jan. 28.

Eli & Abby

Score Another Baby

Add one to Team Manning! **Eli Manning**'s wife, **Abby**, gave birth to their third daughter, Caroline Olivia, January 29, his rep confirmed exclusively to *Us*. "They're absolutely thrilled!" adds the rep for the New York Giants quarterback. Eli, 34, and his wife of six years, 31, raise Ava, 3, and Lucy, 19 months, in Hoboken, New Jersey. "They're a solid couple and great parents," says a pal. "He treats Abby so well, and he adores his girls like little princesses!"

LEARN EVEN MORE ABOUT YOUR FAVORITE STAR SWEETIES AT **USMAGAZINE.COM**

CLOCKWISE FROM TOP LEFT: STEPHANE CARDINALE/CORBIS; PACIFICCOAST NEWS; SANTI/SPLASH NEWS

THE RECORD

→ Super Gig
Christopher Reeve's 22-year-old son, **Will**, has joined ESPN's *SportsCenter* as a correspondent. Previously, Reeve had reported and written for the network.

O'Dowd and O'Porter

→ New Arrivals
Chris O'Dowd, 35, and wife **Dawn O'Porter**, 36, welcomed their first child, son Art, January 25. . . . **Cobie Smulders**, 32, recently gave birth to her second child with *Saturday Night Live*'s **Taran Killam**, 32. The little one joins older sister Shaelyn, 5. . . . **Stanley Tucci**, 54, and **Felicity Blunt** are now parents of son Matteo Oliver, their first child together.

→ New Campers
Kristen Wiig, 41, and **Jon Hamm**, 43, are joining the original *Wet Hot American Summer* cast — which includes **Amy Poehler**, 43, and **Paul Rudd**, 45 — for Netflix's upcoming reboot.

→ Set Tragedy
A crew member was killed when scaffolding fell on the Taiwanese set of **Martin Scorsese**'s new film, *Silence*, January 29.

→ Last Laugh
More than 30 years after he left the show, **Eddie Murphy**, 53, will return to *Saturday Night Live* for its 40th anniversary special February 15.

Wiig

→ All Eyez on Him
Death Row Records founder **Marion "Suge" Knight**, 49, was charged with murder February 2, three days after he allegedly ran over a friend during a dispute on a Compton, California, set.

→ Sorry, Baby
In a January 28 video posted to Facebook, **Justin Bieber**, 20, apologized for his "arrogant" behavior, adding that "growing up in this business is hard."

→ Winning
Me, Earl and the Dying Girl, featuring **Connie Britton**, 47, took top honors at the Sundance Film Festival January 31.

Evans (left) and Pratt: good sports.

→ Bet's Off
Though **Chris Evans**' New England Patriots won the Super Bowl February 1, Evans, 33, and Seattle Seahawks fan **Chris Pratt**, 35, decided to forget about their game-day bet. Both actors will visit children's hospitals in Seattle and Boston, dressed as their respective superhero characters, Captain America and Star-Lord.

→ Passion Projects

Pitt

Brad Pitt, 51, is in talks to star in *Africa*, a drama about an antipoaching activist in Kenya, that will be directed by wife **Angelina Jolie**, 39. Jolie also directed Pitt in the upcoming thriller *By the Sea*.

Bill escorted Heidi down the aisle at her 2009 wedding.

Heidi's Dad Arrested

→ Bill Montag, father of former *The Hills* star **Heidi Montag**, was arrested in Aspen January 29 and charged with sexual assault on a child and aggravated incest. The unidentified accuser alleges the abuse began in their family home when she was 13 and occurred at least 50 times between 1993 and 1998. (The timeline rules out Heidi, 28, and sister **Holly**, 31.) The documents also reportedly describe Bill, now 67, getting into bed with the teen and saying, "I want to have sex with you." But an insider is skeptical. The accuser "has ulterior motives," says the source. "Heidi knows her dad. She is 100 percent certain the accusations are false." BRAD WITTER

This Week's Birthdays

FEBRUARY 10
Emma Roberts, 24
Laura Dern, 48

FEBRUARY 11
Jennifer Aniston, 46
Sheryl Crow, 53

FEBRUARY 12
Christina Ricci, 35

FEBRUARY 17
Ed Sheeran, 24
Joseph Gordon-Levitt, 34
Denise Richards, 44

CLOCKWISE FROM TOP LEFT: JON FURNISS/INVISION/AP; BRIAN DOWLING/INVISION/AP; CHRIS PRATT/TWITTER; JONATHAN ERNST/REUTERS/LANDOV; SPLASH NEWS; PACIFICCOASTNEWS.COM

HOT STUFF

JEN AND JUSTIN

Haggling Over Prenup

Aniston and fiancé **Theroux** debate her *Friends* fortune

Before their I do's, **Jennifer Aniston** and **Justin Theroux** are dotting the *i*'s on their prenuptial agreement. "It's pretty much done," says a source close to the 46-year-old *Cake* actress. One hitch: Netflix has been streaming *Friends* since January, and Aniston — worth an estimated $110 million — wants to protect her payday. "Jen won't see money from Netflix for about a year, so there has been back-and-forth about whether her earnings will be considered from during or before the marriage," says the insider. "She prefers the latter." (In the state of California, a divorce would require the two to split marital assets fifty-fifty.) Though Aniston and the *Leftovers* star, 43, who earns $75,000 per episode, haven't set a date, she may be a bridesmaid soon. Her best friend, **Courteney Cox**, 50, will marry Irish Snow Patrol rocker **Johnny McDaid**, 38, this summer, says a Cox pal: "The ceremony will be in Ireland, but they'll do a party in L.A."

McDaid proposed to Cox in June.

Engaged since 2012, Aniston and Theroux are planning a small beach wedding, sources say.

VISIT **USMAGAZINE.COM** FOR THE LATEST CELEBRITY NEWS AND GOSSIP

"I welcome their opinions, but I don't listen to negativity," says Abraham of her costars.

FARRAH ABRAHAM

Returning to *Teen Mom*

The show couldn't go on without **Farrah Abraham**. Though spring spinoff *Teen Mom OG* ("original girls") initially excluded her, the MTV alum tells *Us*, "It would have felt empty without me." Producers agreed. After filming briefly with **Amber Portwood**, 24, **Catelynn Lowell**, 22, and **Maci Bookout**, 23, Abraham, 23, will rejoin her former costars, *Us* exclusively confirms. "There is magic in having that fourth story," explains show creator Lauren Dolgen. But not everyone welcomed Abraham back with open arms. Her castmates "had big reactions and it created controversy," Dolgen adds. Their resistance stemmed from Abraham's racy post-MTV life: The single mom of Sophia, 5, released two porn films. "I was most successful away from *Teen Mom*, so I don't know if being on TV benefits me," she says. "But it holds good opportunities for Sophia."

George Plays Matchmaker

There was something in the Grand Canal water at **George** and **Amal Clooney**'s Venice, Italy, vows September 27. George's pal **Ellen Barkin**, 60, "hit it off" with Amal's colleague Ben Emmerson, and they got engaged over the holidays, reveals a source. Emmerson, 51, who reportedly inspired Colin Firth's prickly lawyer in *Bridget Jones's Diary*, "is smart and handsome," adds the insider. The Clooneys are in for double dates: Says the source, "George and Amal love them together!"

CLOONEY

Cannon reportedly filed for divorce Dec. 12.

Nick Faces the Music

Mariah Carey songs are no longer up **Nick Cannon**'s alley. A source tells *Us* that the *America's Got Talent* host, 34, "flipped out" when his ex's tune played during NBA pro **Chris Paul**'s charity bowling tournament at AMF Bowl-o-Drome near L.A. January 8. "Nick looked irritated — he was cringing," says a source of Cannon, who split last summer from the 44-year-old singer (mom of their 3-year-old twins, Monroe and Moroccan). "Nick had a publicist go over to the DJ and demand he stop playing Mariah's tracks."

VIP Scene

- **Lena Dunham** (*above left*) meeting **Toni Collette** at the Woolrich John Rich & Bros. lounge in Park City, Utah.
- **Jake Gyllenhaal** and **Ruth Wilson** ducking in late to a showing of *Hedwig and the Angry Inch* in New York City.
- **Nick Jonas** performing at the Wheels Up Super Saturday Tailgate Party in Scottsdale, Arizona.
- **Jennifer Garner** spending more than $300 at Children's Book World in Los Angeles.
- **Nick Lachey** hugging pal **Ryan Cabrera** at the Don Julio Neon Carnival in Phoenix.
- **David Duchovny** riding a stationary bike at Equinox in NYC.
- **Lily Aldridge** shopping for art at Stephanie's in Scottsdale, Arizona.
- **Adam Sandler** hosting a cast dinner for *Ridiculous 6* at Hutchinson Cocktails and Grill in L.A.
- **Ashley Olsen** taking a Barry's Bootcamp class and refueling with a banana-nut shake in NYC.
- **John Mayer** dining with **Bob Saget** at Sunset Tower in L.A.
- **Amy Robach** dancing at the ESPN party in Scottsdale, Arizona.

Got some hot gossip?
EMAIL
HOTSTUFF@USMAGAZINE.COM

OPPOSITE PAGE: TODD WILLIAMSON/INVISION/AP IMAGES; MATT SAYLES/INVISION/AP IMAGES (INSET). THIS PAGE, CLOCKWISE FROM TOP LEFT: MICHAEL STEWART/WIREIMAGE; JONATHAN LEIBSON/GETTY IMAGES; KRISTINA BUMPHREY/STARTRAKSPHOTO.COM; SARA JAYE WEISS/STARTRAKSPHOTO.COM; JOHNS PRI/SPLASH NEWS/CORBIS; DAN MACMEDAN/WIREIMAGE

By **Rachel Paula Abrahamson & Asher Fogle** / With reporting by Brody Brown & Cara Sprunk

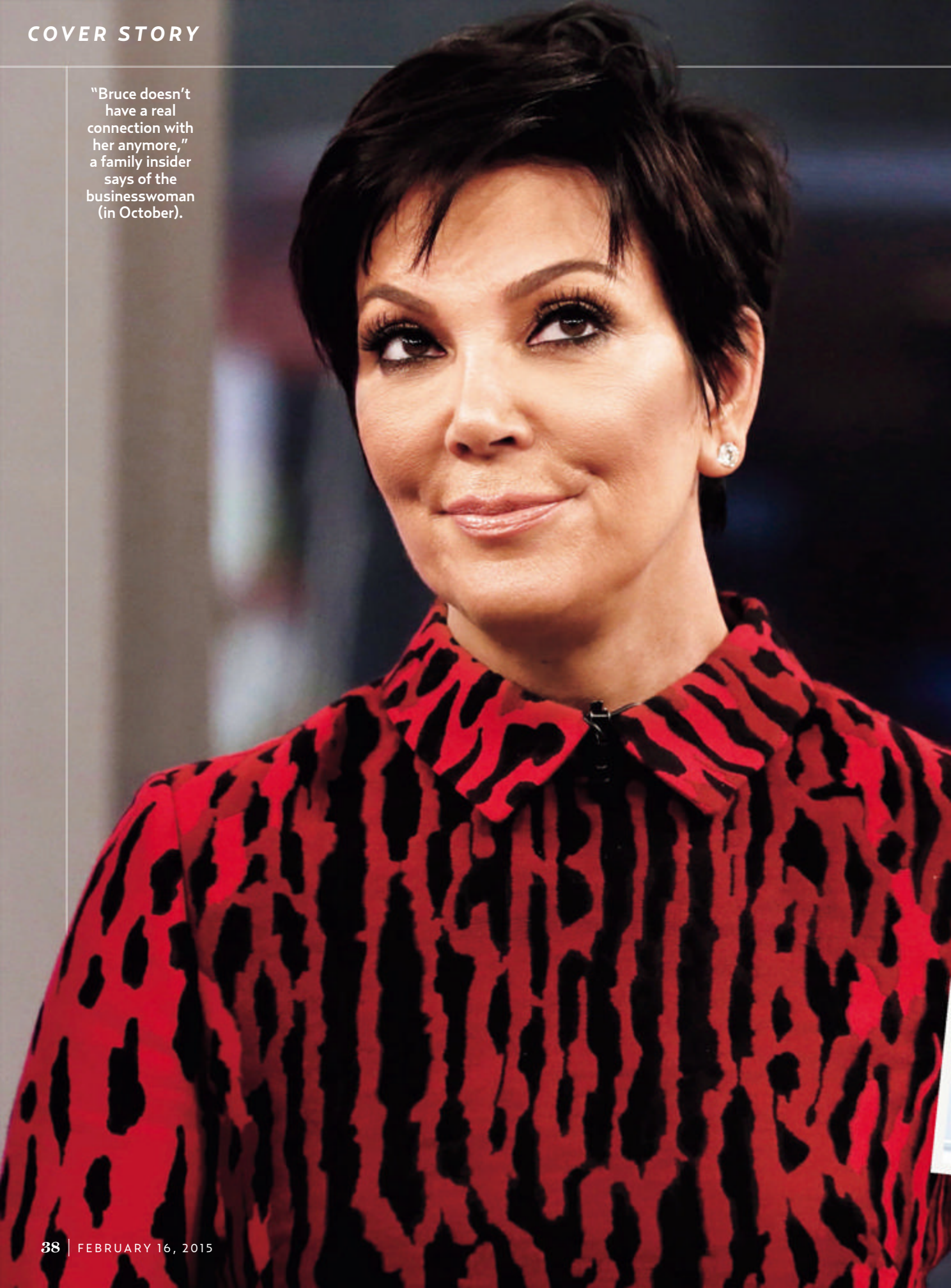

"Bruce doesn't have a real connection with her anymore," a family insider says of the businesswoman (in October).

KRIS IN DENIAL

As **Bruce Jenner** lives more openly than ever, his ex refuses to recognize his changes

BY KEVIN O'LEARY

The E! star (Jan. 26) "really feels this has been his own struggle," says a source.

Throughout their 22-year marriage, Kris Jenner always called the shots for her husband Bruce. He was her first client — one she successfully relaunched from a reclusive former Olympian to TV's favorite reality dad. But on a recent January day, more than a year after their October 2013 split, Bruce finally made Kris listen to *him* — and *Keeping Up With the Kardashians* cameras were there to capture the moment. "He told Kris he was transitioning to become a woman," says a production source. The conversation was not new to her — the couple had fought about the topic many times over the years — but it marked the first time she could not silence him or call him "delusional." Kris played it cool, adds a family insider. "Publicly, she doesn't want to be seen as turning her back on him," says the source. When the cameras stop rolling, however, she returns

ON THE COVER, FROM LEFT: VISUAL/ZUMA WIRE; AKM-GSI. INSETS, FROM TOP: KEVIN MAZUR/AMA2009/WIREIMAGE; KEVIN MAZUR/GETTY IMAGES FOR SPIKE TV; KYLE ROVER/STARTRAKSPHOTO.COM. FROM LEFT: RICHARD DREW/AP IMAGES; AKM-GSI

With reporting by Brody Brown, Travis Cronin, Ingrid Meilan, Jennifer Peros, Charles Thorp & Tanisha Williams

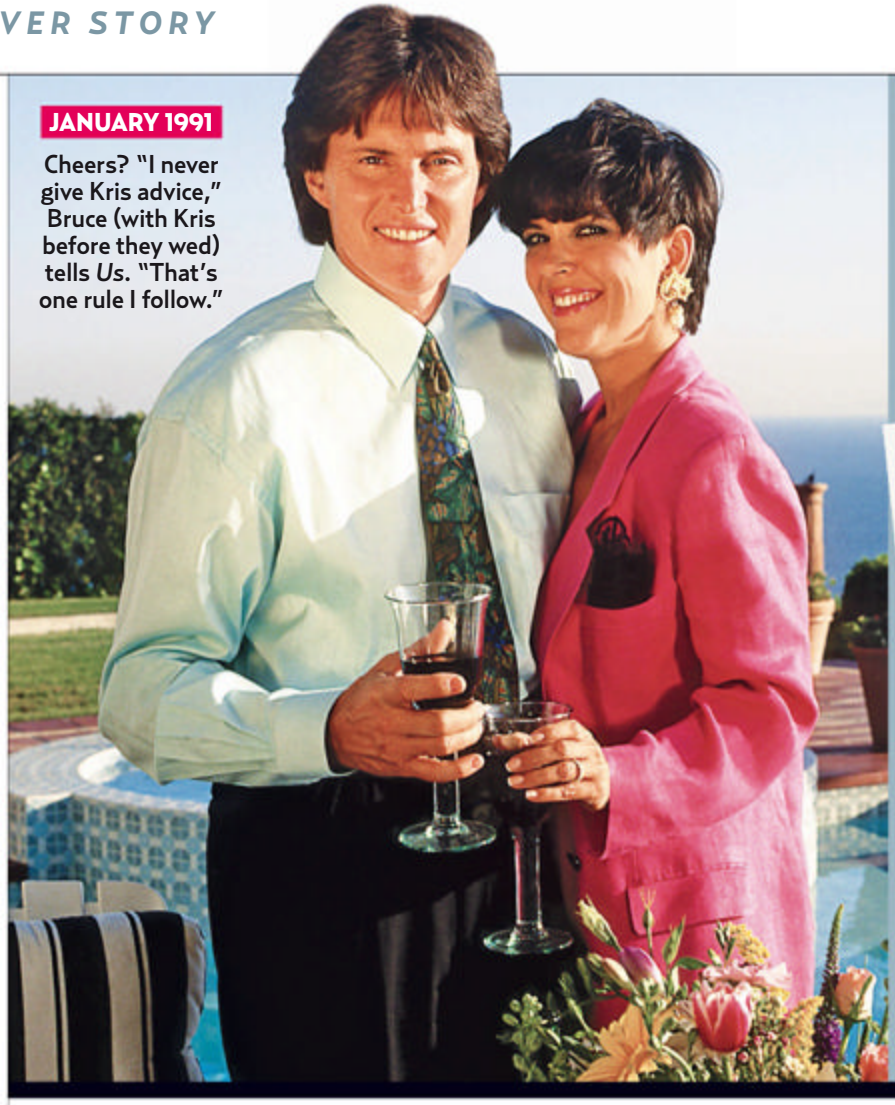

JANUARY 1991

Cheers? "I never give Kris advice," Bruce (with Kris before they wed) tells *Us*. "That's one rule I follow."

BRUCE'S JOURNEY TO ACCEPTANCE

The dad built a happy family amid a personal struggle

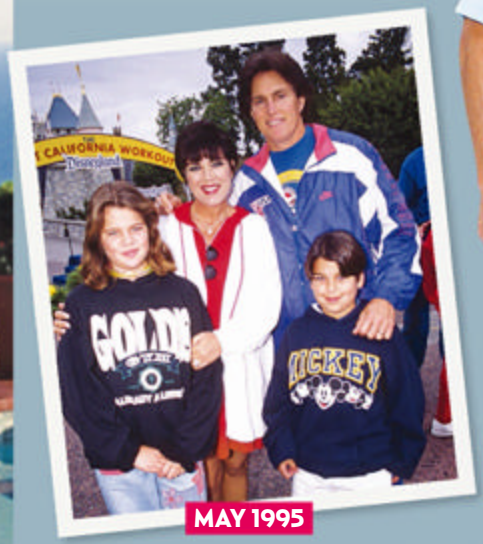

MAY 1995

Bruce (with Khloé and Rob in Anaheim, CA) settles easily into stepdad duties. "I don't have a favorite," Bruce says of his brood of 10 children and stepchildren.

to her dismissive approach. "Kris is in complete denial about what's going on with Bruce," says a pal. "She doesn't talk about it at all and refuses to acknowledge it."

It's out of her hands, as Bruce is determined to be a role model for other individuals and families grappling with gender identity. To ensure he comes forward on his terms, the gold medalist has hired his own high-powered publicist, a PR vet more accustomed to representing movie stars than reality stars. Now, Bruce, 65, is planning to make a public statement about being transgender and, according to sources, has granted his first big tell-all interview to ABC News legend Diane Sawyer. The moves set the stage for his own unscripted show on E! — a docuseries made without the involvement of his executive producer ex, 59. "The show is very normal in that it's just about Bruce living his life, and it will also cover his physical transformations," says a Bruce confidant. "Kris is upset she has no control over it." Or, says the family insider, over her former husband: "Bruce basically told her and the rest of the Kardashians, 'This is who I am going to be and you can accept it or have nothing to do with me.'"

> "KRIS AND BRUCE TALKED ABOUT THIS FOR YEARS. HE NEEDED TO LIVE HIS LIFE THE WAY HE WANTED TO, SO THEY SPLIT."
>
> A FAMILY INSIDER

A MATRIARCH'S ANGER

So far, Bruce has placed Kris in the latter camp as he sets his own course. The track star has chosen a female name, multiple sources tell *Us*, and asked his close friends and family to use it. Everyone complied — with one notable exception: "Kris won't use the name," says one source. Disappointed by her obstinance, "Bruce has completely shut her out," adds the source. The family insider says that the exes barely talk, "and when they do, it's only about business."

Free of his domineering ex in his $14,500-a-month Malibu beach house, "Bruce is going in the direction of dressing fully in women's clothes," says a source. He has also begun to wear makeup at home,

JANUARY 2006
On Fox's *Skating With Celebrities*, the former Olympian and his partner, Tai Babilonia, come in third place.

MAY 2003
The parents coordinate with Kendall and Kylie (right, then ages 7 and 5, respectively) at the premiere of *Finding Nemo* in Hollywood.

SEPTEMBER 2009
Shortly after a surgery to correct his 1984 face-lift, Bruce (with Kris) toasts Khloé and Lamar Odom at their vows.

MAY 2014
The couple make one of their last public appearances together in Paris during Kim and West's wedding weekend.

says the family insider, but "he's still working up to that in public." Meanwhile, at Kris' house in Hidden Hills, California — the epicenter of Kardashian Inc. — Bruce's appearance is "the elephant in the room," says a Kris friend. "No one brings it up."

Kris' reluctance to allow him to talk about his feelings of femininity started soon after their 1991 wedding, when, a friend says, she convinced Bruce he couldn't openly address them. "There was so much denial and so many major fights," says the insider. "She pretended it wasn't real for years. They split up when she realized she'd tried to change him and there was nothing more she could do."

But even after the couple's October 2013 split, as Bruce got a tracheal shave to flatten his Adam's apple, grew his hair long past his shoulders

Kris' Young Distraction

» Thanks to boyfriend Corey Gamble, Kris "feels sexy again," reveals a source close to the mom of six. "She's happy to be moving on from Bruce." Gallivanting from Mexico to Las Vegas to Colorado, Jenner and Justin Bieber's 34-year-old tour manager are keeping their four-month romance "light and fun," adds a friend. "It's going well and Corey gets along with everyone in the family, but it's not like she's marrying the guy!" Still, he makes for excellent *Keeping Up* material, says a source: "Kris thinks Corey will be a great story line for her on the show next season."

Kris and Gamble celebrated French Montana's 30th birthday Nov. 9.

CLOCKWISE FROM TOP LEFT: DONALDSON COLLECTION/GETTY IMAGES; ALPHA PRESS; STARMAX; FOX; JAKE HOLLY/STARTRAKSPHOTO.COM; NEIL P. MOCKFORD/GC IMAGES; ADMEDIA/SPLASH NEWS

and sported red manicures on the golf course, Kris continued to spin his story. She told *Today* as recently as this past October that speculation about his increasing femininity was "silly." And as for the rumor that Bruce was seeing Kris' former pal Ronda Kamihira, Kris fanned it, coyly telling the NBC show: "I just want him to be happy. . . . He doesn't, like, check in with me and give me a play-by-play." There could be none, anyway, says a source, because he and Kamihira weren't together. (A pal says that after Bruce transitions and is ready to try again at love, "he still plans to date women.")

"Bruce knows Khloé's support isn't just an act," an insider says of the duo (filming in Pismo Beach, CA, Jan. 26).

"Father/Daughter time," Khloé captioned her Jan. 26 Instagram.

FAMILY SUPPORT

The rest of the clan have slowly come on board. Bruce's sons Brandon, 33, and Brody, 31, will appear in the docuseries, says a source, as will his youngest daughters, Kendall, 19, and Kylie, 17. The Kardashian sisters, Kourtney, 35, Kim, 34, and Khloé, 30, are also invited. "Bruce had a big family meeting where he and producers spelled out how Bruce would help others going through similar struggles," says an E! source. "They promised that it would be a nonexploitative presentation of issues."

And not involve Mom. "The production team is letting Bruce take the lead," says the E! source. "They do not want Kris Jenner heavily involved." They do, however, want some Kardashian star power. Khloé, says the Kris friend, is most likely to deliver: "She'll do anything for Bruce. She really looks up to him."

As do his teen girls. "They didn't react well at first," says the production source, but the insider relays that they've come around. Even so, sharing their family's new reality can be tough. On January 23, Kylie hosted a Sugar Factory event near Chicago where "fans kept asking about Bruce coming out," says the

Making TV History

On February 2, *Inside Edition*'s Zoey Tur became the country's first on-air transgender reporter. Formerly known as "Chopper" Bob — a helicopter pilot who covered the 1994 car chase of Kris pal O.J. Simpson — Tur, 54, began her transformation in 2013. "There's diversity in nature," she stated. "Why not the media?"

> "BRUCE WILL BE ANNOUNCING EVERYTHING THAT'S GOING ON WITH HIM ON HIS SHOW. IT'S GOING TO BE HUGE."
> A BRUCE PAL

Kris friend. "She pretended not to hear, but she did. She was upset."

NEXT STEPS

Though Bruce is filming *Keeping Up* and his own series simultaneously, the network source says his transition won't be highlighted on the family's flagship show, which is still undergoing edits for its spring premiere: "The producers don't want that to be the main story line."

Or perhaps Kris doesn't. The more Bruce's appearance garners attention, the more she bristles, says a Bruce source: "Kris is getting upset by all of this, but Bruce really doesn't care about what everyone is saying." Especially her. US

For more information and counseling resources, please visit the GLBT National Help Center site at glnh.org.

Teigen, Legend, West and Kim (from left) tipped each server $35.

The Best Double Date Ever?

Two superstar pairs score a stack of late-night waffles

» Touchdown! Hot off Kanye West's surprise performance with Rihanna at DirecTV's pre–Super Bowl bash, Kim, West, 37, John Legend, 36, and Chrissy Teigen, 29, stopped by a Phoenix Waffle House at 2:09 A.M. "It wasn't planned. Chrissy instigated it," says a source. After a feast of chicken and eggs ($9.60 for a large order) and, of course, waffles, the group danced to the jukebox. Says the source, "The employees were *loving* it." As was Mrs. Legend, writing on Instagram: "Every house should be a waffle house."

MOMMY & ME TIME

Stop, ma! North dissed Kim's kiss Jan. 31.

Kim dubbed the tot her "snuggle bear" on a Jan. 31 Instagram.

After a Feb. 1 trip to the Phoenix zoo, the 20-month-old helped Mom prep for the Super Bowl.

FROM LEFT: INSIDE EDITION; KARDASHIAN/INSTAGRAM; AKM-GSI; KARDASHIAN/INSTAGRAM (4)

BOBBI KRISTINA

EERIE TRAGEDY

On Feb. 1, Bobby Brown implored fans to give his daughter (in 2012) "the love and support she needs."

Depressed since the death of mom Whitney Houston, **Brown** is found unconscious in startlingly similar circumstances **BY SARAH GROSSBART**

Shortly after 10 A.M. January 31, Bobbi Kristina Brown's estranged husband, Nick Gordon, arrived at their suburban Atlanta townhouse to a horrifying sight: his wife of one year facedown in a filled bathtub. As his friend Max Lomas phoned 911, Gordon frantically performed CPR on the unconscious 21-year-old daughter of Bobby Brown and the late Whitney Houston. Eventually, paramedics rushed Bobbi Kristina, who had been without oxygen for an unknown period, to nearby North Fulton hospital, Lisa Holland of the Roswell, Georgia, police department told *Us*. At presstime the aspiring singer remained in a coma on a ventilator, facing brain damage. "We don't know all the details yet," Holland said February 1. "It's so sad."

And hauntingly familiar. Nearly three years before, on February 11, 2012, Bobbi Kristina's superstar mother was found drowned in a bathtub at the Beverly Hills Hilton. Though Houston had drugs including cocaine and Xanax in her system, Holland tells *Us* "there were no drugs out in the open" at Bobbi Kristina's Roswell home. The results of a search warrant are pending, but friends note that Bobbi Kristina's state of mind was fragile. Still distraught over the loss of

She tweeted May 24 that Gordon (left) is "THEE best."

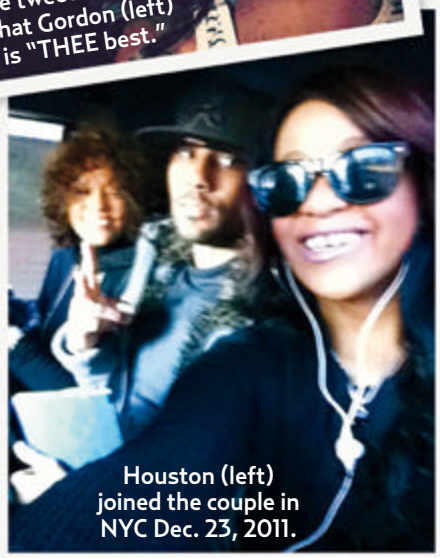

Houston (left) joined the couple in NYC Dec. 23, 2011.

The family visited Disneyland in 2004.

Houston, she was troubled by a January 23 fight with Gordon, 25, that had led the tech investor to move out. Says a Bobbi Kristina confidant, "She was depressed and very upset."

MAMA'S GIRL

Anniversaries proved particularly unbearable for Bobbi Kristina. Just five days before the accident, she tweeted "miss you mommy." Says the source, "Whitney's death hit her harder than anyone will ever know." After being hospitalized for what relative Billy Watson called a "nervous breakdown" twice in the days following her mother's death, she had tried to channel her grief. She told Oprah Winfrey in 2012 that Houston's present spirit urged her to "keep moving, baby."

Gordon provided some comfort. But their unique union — Houston had unofficially adopted him — did not sit well with her family. Her grandmother Cissy, 81, and dad, Bobby, 46, publicly disapproved of the match. As a result, says the source, "she and Bobby don't speak much."

On the day of her accident, Bobby rushed to his daughter's hospital bed, flying on family friend Tyler Perry's private jet. By evening, a dozen loved ones sat vigil. "Bobbi Kristina is fighting for her life," the Houston family told *Us* in a statement February 2. Her cousin Jerod Brown predicts she will triumph. "She's a tiger," he told *NBC News*. "She's going to pull through it." US

A Broken Bond

Houston brought her daughter on stage in 2009.

» Houston and Bobbi Kristina were so close that the singer even took her child along to a 30-day drug rehab. "I just had to have her with me. I wanted her to understand," Houston told Oprah Winfrey in 2009. "I didn't lie to her." As the two weathered Houston's allegations of Bobby's abuse and 2007 divorce, they grew into best friends. "She always asked me, 'Do you need me?'" Bobbi Kristina told Winfrey in 2013. "I caught myself one day saying, 'I will always need you.'"

CLOCKWISE FROM MAIN IMAGE: CHRISTOPHER POLK/WIREIMAGE; REUTERS/JIM RUYMEN/LANDOV; BEN HIDER/GETTY IMAGES; BOBBI KRISTINA/TWITER (2)

With reporting by Brody Brown, Travis Cronin, Alli Rosenbloom, Tai Saint-Louis & Amy Sultan

Island I Do's!

Johnny Depp sure likes the Caribbean! The *Pirates* star will very soon wed **Amber Heard** in the Bahamas **BY ERIC ANDERSSON**

Most couples on the hunt for a memorable wedding venue don't happen to own a private island. Johnny Depp does — and his 45-acre property, Little Hall's Pond Cay in the Bahamas, has the added benefit of being accessible only by boat or seaplane. For the ultraprivate actor's vows with fiancée Amber Heard, the only likely crashers will be iguanas.

Multiple insiders now confirm to *Us* that the weekend of February 7 is booked for the *Mortdecai* star, 51, and the *Machete Kills* actress, 28, to tie the knot. Says a Heard source, "It'll be a small ceremony on Amber Beach, part of the island that's named after her."

INTIMATE AFFAIR

Since their January 2014 engagement, Depp and Heard — who met on the set of 2011's *The Rum Diary* — have been busy with work (*Yoga Hosers* for him, *Magic Mike XXL* for her). "When they found the time open," explains a source, "they scheduled the event quickly."

About 50 VIPs — among them Lily-Rose, 15, and Jack, 12, the two kids Depp shares with ex Vanessa Paradis, and Depp's *Mortdecai* costar Paul Bettany — snagged invites. The island won't be swarming with staff, either. Heard "is planning on doing her own hair and makeup," says a source who knows the couple. Nonetheless, adds another insider, "Amber is telling friends she's wearing a custom Stella McCartney." Sand or no sand, it is, after all, a wedding. US

They were beaming in Santa Monica Jan. 10.

Depp has called Little Hall's Pond Cay in the Bahamas "pure and beautiful."

TONY DIMAIO/STARTRAKS PHOTO; NEWSCOM (INSET)

With reporting by Brody Brown & Charles Thorp

#packattack

®/™ Trademarks © Mars, Incorporated 2015. TEMPTATIONS® Cat and Cloud design are ® trademarks.

WIVES AT WAR

Bravo's leading ladies sharpen their knives for the latest round of bickering and backstabbing

BY ERIC ANDERSSON

Glanville blogged that Rinna (far left) is "a snake."

LISA CALLS BRANDI AN ALCOHOLIC

Lisa Rinna wants Brandi Glanville to stop her *wine-ing*. Rehashing a booze-fueled fight between Glanville, 42, and Kyle Richards, 46, on January 27's *The Real Housewives of Beverly Hills* (Tuesdays, 9 P.M.), Rinna, 51, called Glanville a "drunk" who "needs rehab." *Drinking & Tweeting* author Glanville — who joked that alcohol "pickled" her organs — fought back on her Bravotv.com blog January 29. Calling Rinna's comments "reckless" and potentially harmful to Glanville's sons, Mason, 11, and Jake, 7, she protested, "I'm a social drinker — that's it." Explains a source, "Brandi drinks for the show because they need something to happen. Otherwise, it would just be a bunch of women sitting around." The strategy works: On the February 3 episode, Glanville insinuated that Richards' husband, Mauricio Umansky, 44, is unfaithful. "Brandi," Richards tells *Us*, "is vicious and relentless."

The Jan. 27 scrap (above) was revisited on Feb. 3's show: Glanville told Richards (left) she would knock out her teeth!

Frankel (left) announced she was rejoining the cast (right) in October.

BETHENNY'S BIG APPLE FEUD

Yep, Bethenny Frankel still has that edge. The original star of *The Real Housewives of New York City,* known for her snappy comebacks, has been ruffling feathers since her return for season 7 (taping now). In one dustup, the Skinnygirl mogul, 44 — who memorably told Kelly Killoren Bensimon, "Go to sleep! You're crazy!" during a 2010 group trip to St. John — faces off against Ramona Singer. A source tells *Us* the fight, taped last fall, starts when Singer, 58, accuses the mom of Bryn, 4, of deliberately planning a party conflicting with her own gathering — and trying to poach guests. Frankel snaps. According to the source, "She screams, 'If you can't deal with a brunch invitation, then how can you deal with anything?!'" The brunch debacle makes for good TV, but when the cameras are off, notes a second source, the former talk-show host is "very close" with most of her costars, adding, "They hang out all the time."

Welcome to the O.C.

The first *Housewives* gets fresh blood

Season 10 ushers in two new additions (and no, they're not breast implants). A source says that Meghan Edmonds, 30, wife of Fox sportscaster Jim, and Katie Hamilton, 33, wed to baseball pro Josh, have joined the show, returning later this year. (Bravo has not confirmed the new cast.) Vet Vicki Gunvalson, 52, tells *Us* change is good: "People want new stories."

Josh and Katie Hamilton

Jim and Meghan Edmonds

Gunvalson (center, with, from left, Shannon Beador, Heather Dubrow, Tamra Judge and Lizzie Rovsek) says joining the series "is not for the weakhearted."

A source says the drama is "exhausting" for Leakes.

Moore (above) and Jordan

NENE SICS LAWYERS ON HER COSTARS

The shade of it all! In January, attorneys for NeNe Leakes, 47, sent cease-and-desist letters to Kenya Moore, 44, and Claudia Jordan, 41, her costars on *The Real Housewives of Atlanta* (Sundays, 8 P.M.), demanding they stop making "defamatory statements" about her. Her beef: Jordan called Leakes bipolar in an interview and, claims a Leakes source, Moore accused Leakes' husband, Gregg, 60, of "adultery." "NeNe welcomes a spirited debate, but this crossed a line," says the source. Moore begs to differ, telling *Us,* "I have done nothing to warrant this."

OPPOSITE PAGE, CLOCKWISE FROM TOP LEFT: MICHAEL WILLIAMS/STARTRAKSPHOTO.COM; CHARLES SYKES/BRAVO; BRAVO. THIS PAGE, CLOCKWISE FROM TOP LEFT: MICHAEL WILLIAMS/STARTRAKSPHOTO.COM; MICAEL LAVINE/BRAVO/NBCU PHOTO BANK VIA GETTY IMAGES; ALEX MARTINEZ/BRAVO; CHARLES SYKES/BRAVO/NBCU PHOTO BANK VIA GETTY IMAGES (2)

With reporting by Brody Brown & Brandi Fowler

It's Good to Be VIOLA.

How to Get Away With Murder star **Davis** has leveraged a meaty role to become a new TV powerhouse

BY INGRID MEILAN

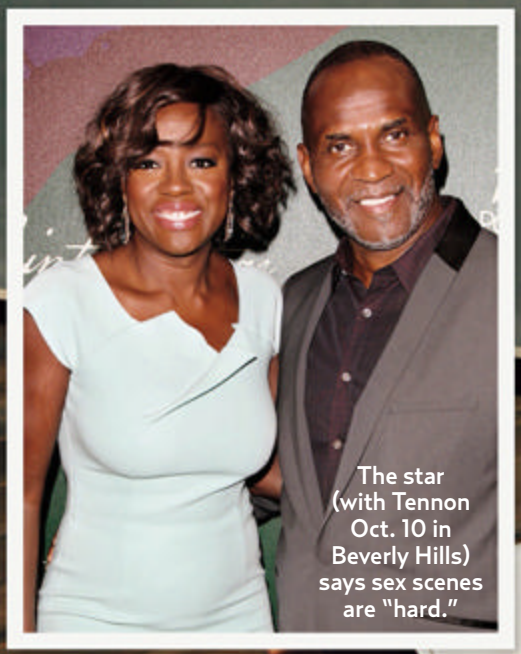

The star (with Tennon Oct. 10 in Beverly Hills) says sex scenes are "hard."

Best TV actress trophy, rousing speech — Viola Davis left the Screen Actors Guild Awards in triumph January 25. And even though she didn't nab a prize at the Golden Globes two weeks earlier, she felt like a winner even then. "Meryl Streep, Gwyneth Paltrow, Oprah Winfrey — all these people rushed up to me to say how much they enjoyed the show," recalls the How to Get Away With Murder *lead. "It was shocking!" The legal thriller (ABC, Thursdays, 10 P.M.) has attracted 14 million viewers, largely due to Davis, 49, and her portrayal of hard-nosed professor and defense attorney Annalise Keating. Says the Rhode Island native: "I've been very, very blessed." Davis, mom of 3-year-old Genesis (with actor husband of nearly 12 years Julius Tennon, 61), submits to* Us' *cross-examination.*

You went from an Oscar-nominated part in 2011's *The Help* to this. Why tackle a TV series?

It's just the role. I wasn't offered anything like this, where I could shine, in film. I was getting offered roles where I'm No. 8 on the call sheet and some of my scenes may or may not be cut. And then inevitably in a review it's like, "Viola Davis wasn't used enough." I didn't want to be the third girl from the left anymore.

You've really committed to this role — even removing your makeup on camera. Was that tough?

It's part of women that no one wants to see. It's not pretty; it's shocking and really personal. We tend to sweep those moments

FROM LEFT: DOVE SHORE/GETTY IMAGES; FAYE SADOU/UPA/RETNA LTD.; ABC; JON KOPALOFF/FILMMAGIC; JON KOPALOFF/FILMMAGIC

With reporting by Cara Sprunk

Davis (in Max Mara at the Jan. 25 SAG Awards) says her goal was never fame but "to do great performances."

under the rug. And I like the dust that's under the rug. I say, "Pull the rug up and show it!"

You also "pull the rug up" with Annalise's wigs. And she just debuted a new one!
Listen, at home I have about six in my drawer: I have an Afro wig, longer wigs, shorter wigs. That is a reality of African American women. My daughter's always going in my drawer. She puts my Afro wig on.

She must be fun on set!
She loves it. I put a bunch of toys in my trailer and she just loves the PAs [production assistants] and craft services. She goes home and she says, "OK, Mommy, roll tape." "OK, Mommy, cut, cut, cut!"

Future actress?
Maybe a little bit! She likes looking at the last scene from *The Help*. Inevitably she cries. Then she says, "OK, Mommy, let's do the scene. You be Aibie and I'll be Mae Mobley." When we do the scene, she lights up.

Do you feel like you're mentoring the actors who play Annalise's students?
No. Have you met them? They don't need a mentor. The other day I was talking and I realized: Nobody was listening! [*Laughs.*]

Spill: What's next?
What you think happened may not be what *actually* happened. I can't tell you or otherwise I'd have to kill you. And I do not know how to get away with murder! US

On set, the actress says, "I have to think fast on my feet."

"If I were to be brutally honest, I would like it to be beautiful! I don't want to fall in front of a train or fall off a building. I would just want to be in my wig with some makeup on and maybe take a couple of pills."
DAVIS

"I don't want him to be a victim. He should go out guns blazing, literally."
JACK FALAHEE

A CASE OF MURDER!

Cast members tell *Us* how they'd like to go if *their* character was the victim

"With a very slow disease that takes years and years to kill me."
KARLA SOUZA

"I'd love it if a vampire came and got me."
AJA NAOMI KING

"I want to go out killing someone else — preferably someone who everyone loves. Maybe with lightsabers?"
KATIE FINDLAY

SECRET

And the Academy Award goes to . . . none of these clunkers! Before they found meaty roles, these acclaimed actors had to share the screen with fish, furry animals and Freddy Krueger

BY ERIC ANDERSSON

OSCAR STARS'

Bradley Cooper

➜ Cooper, 40 — a best actor nominee for the controversial *American Sniper* — couldn't cook up a hit with his 2005 restaurant-set sitcom, *Kitchen Confidential*. After airing just four episodes, Fox put the series (based on a memoir by chef Anthony Bourdain) on the chopping block.

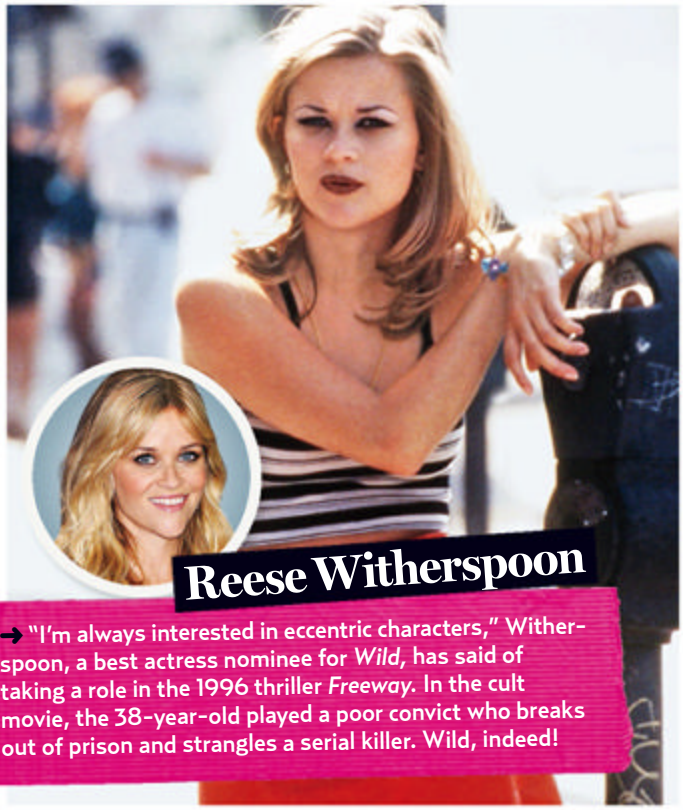

Reese Witherspoon

➜ "I'm always interested in eccentric characters," Witherspoon, a best actress nominee for *Wild*, has said of taking a role in the 1996 thriller *Freeway*. In the cult movie, the 38-year-old played a poor convict who breaks out of prison and strangles a serial killer. Wild, indeed!

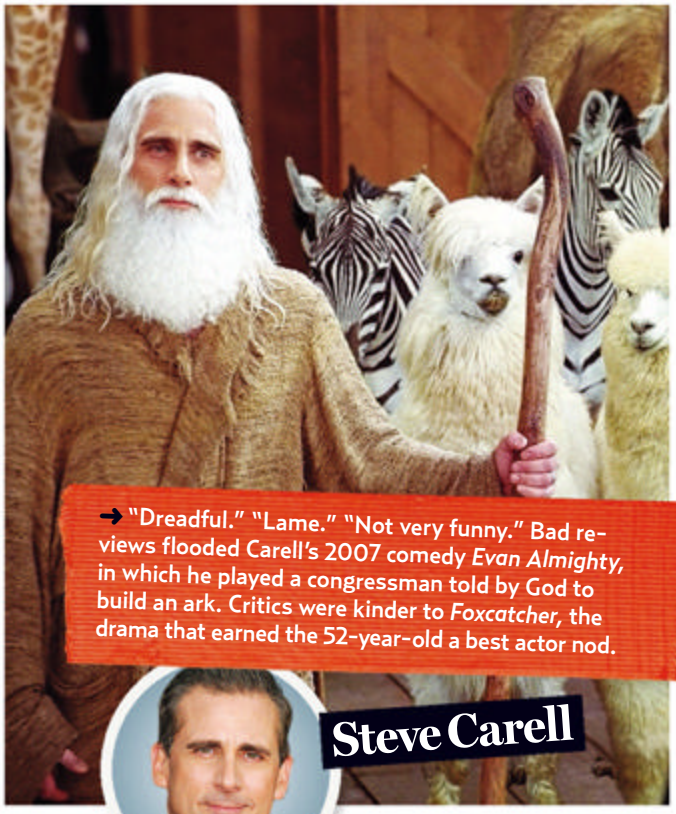

Steve Carell

➜ "Dreadful." "Lame." "Not very funny." Bad reviews flooded Carell's 2007 comedy *Evan Almighty*, in which he played a congressman told by God to build an ark. Critics were kinder to *Foxcatcher*, the drama that earned the 52-year-old a best actor nod.

Patricia Arquette

➜ One, two, Freddy's coming for you! Arquette, 46, felt the wrath of Krueger (Robert Englund) in 1987's *A Nightmare on Elm Street 3: Dream Warriors* . . . but the *Boyhood* best supporting actress nominee wasn't scared. "I love a good monster movie," she has said.

Emma Stone

➜ Deglamming for a role often equals Oscar glory (see: Charlize Theron, Nicole Kidman). That wasn't the case for Stone, 26. The *Birdman* best supporting actress nominee played Matthew McConaughey's awkward teenage ex in the 2009 rom-com stinker *Ghosts of Girlfriends Past*.

SECRET PASTS

Rosamund Pike

➜ Before *Gone Girl* made Pike an It Girl, the best actress nominee took a supporting role in 2012's *Wrath of the Titans*. In the campy 3-D action flick, Pike, 36, played Andromeda, a sword-wielding warrior. "To be a woman who doesn't need rescuing . . . is very exciting and rewarding," Pike has said of the part.

Edward Norton

➜ Three-time nominee Norton, 45 (he's up for best supporting actor in *Birdman*), misfired with 2002's *Death to Smoochy*. The dark comedy, about a costumed kids' show host (Norton) terrorized by his disgruntled predecessor (Robin Williams), bit it at the box office.

THIS SPREAD, CLOCKWISE FROM TOP LEFT: MICHAEL DESMOND/TM/EVERETT COLLECTION; JON KOPALOFF/FILMMAGIC; NEW LINE/COURTESY EVERETT COLLECTION (2); VISUAL-US.COM; WARNER BROS./COURTESY EVERETT COLLECTION; JB LACROIX/WIREIMAGE; WARNER BROS. PICTURES/COURTESY EVERETT COLLECTION; MATT BARON/BEIMAGES; UNIVERSAL/COURTESY EVERETT COLLECTION; BYRON PURVIS/ADMEDIA/ADMEDIA/CORBIS; ROXIE RELEASING/COURTESY EVERETT COLLECTION; BYRON PURVIS/ADMEDIA/SIPA USA; MEDIAPUNCH/FACE TO FACE

Play
THE LEAD IN ALL YOUR LIFE STORIES
TRIPLE LAYER
Playtex® Gentle Glide® 360°® tampons have three layers plus our unique design to custom fit your body for ultimate protection. Play On.®
360°®
Playtex
Gentle Glide 360°
Play ON®
GO TO PLAYTEXPLAYON.COM
© 2014 Energizer. Playtex and all other trademarks are owned or licensed by Energizer.

THIS MINUTE

YOU WANT TO KNOW ABOUT...

MAGGIE IN MOURNING

The Walking Dead's **Lauren Cohan** talks loss

Slaying zombies is easy compared with *The Walking Dead* star **Lauren Cohan**'s latest challenge: a 40-day cleanse. Giving up meat, dairy and sugar "is not for the faint of heart," warns the U.K.-bred actress. Neither is her AMC thriller. When season 5 picks up (February 8, 9 P.M.), the apocalypse survivors — including Cohan's resilient Maggie and her husband, Glenn (**Steven Yeun**) — are still reeling from the death of Maggie's younger sister, Beth (**Emily Kinney**). "It gets dark," warns Cohan. The single star, 33, walks *Us* through what's to come.

Q: How devastated is Maggie?
It's bad. She has lost her entire family now, and Glenn has never seen her this low. She disconnects; they're on shaky ground.

Q: Fans are speculating online that Glenn will die too. Thoughts?
I can't say who, or if, anybody is going to go this season, but no one is ever safe. We've seen leading characters die.

Q: You wrapped shooting in November. What are you doing with your time?
Sleeping! And I've been staying in Santa Monica by the ocean. That's the one thing I miss when we film in Atlanta.

Q: Does the cast stay in touch?
It's ridiculous. We talk *all* the time and keep each other in the loop on news, like how **Sonequa** (**Martin-Green**, who plays Sasha) just had her baby. There are multiple text threads. Sometimes I get 47 messages in five minutes!

Cohan tells *Us* that playing Maggie (left, with a walker) is "energizing."

"I meditate, I'm a vegetarian, I'm pretty chill," says Cohan.

FROM TOP: DEE CERCONE/EVERETT COLLECTION/NEWSCOM; GENE PAGE/AMC

Prime Time's Reigning King

Watch *this* throne! **Terrence Howard** lets *Us* into his television *Empire*

To snag the role of music mogul Lucious Lyon on *Empire*, **Terrence Howard** got *more* than a little help from a friend. While trying out for the Fox drama (Wednesdays, 9 P.M.), his 2005 *Hustle & Flow* costar **Taraji P. Henson**, 44 — a.k.a. Lucious' fiery ex Cookie — insisted they were a package deal. "I'm so thankful to her," says the Chicago native, 45. Now that the series is raking in 10 million–plus viewers after just four episodes, the Oscar-nominated star jokes, "I'm gonna get Taraji a Chanel bag!" The dad of three (Aubrey, 22, Hunter, 19, and Heaven, 17, with his first wife), who's currently expecting a child with wife Mira, 37, takes *Us* inside the Lyons' den.

Q: Who did you model Lucious after?
You gotta take in **Jay Z** and **Puffy** [**Sean Combs**]. And I went to Longshanks from *Braveheart* for Lucious' sense of entitlement.

Q: How do you blow off steam between takes?
After every scene, we scream "Pushups!" We started doing 10, and now some of us are up to 80 or 90. It gives us energy and makes us feel like a unit.

Q: What has been the highlight of your career?
This moment right here is one of the best of my entire life — to be part of a phenomenon like this!

"I spend most of my time with Jussie [Smollet, inset, left] and Bryshere [Gray, center]," says Howard. "We're all really close."

THE SEASON'S NEW NEUTRAL

Gray matters: Beat the big chill this winter in a coat of a different color

Nikki Reed threw on Laveer's $770 tweed jacket Jan. 24.

On Jan. 20, Katie Holmes blocked northern exposure in an $849 Marc Cain.

Malin Akerman went iron lady in Colton Dane's $715 style Jan. 26.

How David Turned a Page

Holy Cow novelist **Duchovny** chews the cud with *Us*

David Duchovny is hitting the books — again. The 54-year-old, who holds a master's degree in literature from Yale, spent seven seasons playing novelist Hank Moody on *Californication*. When it wrapped last year, "I thought, You're a writer. Why don't *you* write something?" he tells *Us*. The result: *Holy Cow*, a literary novel about a heifer who flees the U.S. for India with a herd of pals, stopping to bring peace to the Middle East along the way.

NEXT ACT Still, the dad of Madelaine, 15, and Kyd, 12 (with ex **Téa Leoni**, 48), isn't quitting his day job. This spring, the *X-Files* alum plays a cop chasing Charles Manson on NBC's *Aquarius*. "It's the opposite of Hank," he says. "This time, I'm a crew cut kind of guy."

He calls his magnum opus ($24, Farrar Straus and Giroux) "a mix of genres."

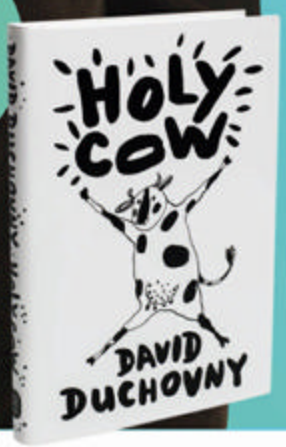

WHAT'S NEW ON YAHOO! CELEBRITY

At *Us Weekly*'s hub (*celebrity.yahoo.com/usweekly*), you will find star scoops including:

Which, um, *special* body part **Gwyneth Paltrow** thinks her Goop readers should steam

How 3-year-old Harper threw shade at her handsome dad, **David Beckham**

The famous pals who helped **Oprah Winfrey** celebrate her 61st birthday (hi, **Beyoncé**!)

THE *US* BUZZZZ-O-METER

From good vibrations (one bee) to major quakes (five bees), the people, places and things that are keeping *Us* abuzz . . .

THE I.V. DOC

Neil Patrick Harris soothes a hangover with the house-call service. Try the vitamin-C drip, administered by a health-care professional. ($150, *theivdoc.com*)

JOHN HARDY BRACELET

The missing link from any jewelry collection: This handwoven sterling-silver chain. **Cara Delevingne** is hooked on hers. ($395, *johnhardy.com*)

PRITI POLISH

These nontoxic lacquers that are safe for moms-to-be come in more than 100 shades. **Jessica Alba** nails the trends with them. ($15, *pritinyc.com*)

LIMELIGHT GYM

Make exercising a religious experience at the chain where **Khloé Kardashian** gets her heart pumping. DavidBartonGym's latest New York City location is in a church turned club turned fitness hot spot. (From $155 per month, *davidbartongym.com*)

MEAN GIRLS: THE GAME

Put down the Kalteen bar! Help stop a new clique of Plastics from victimizing North Shore High in this totally fetch iOS download based on **Tina Fey**'s 2004 comedy. ($4, *itunes.com*)

OPPOSITE PAGE, CLOCKWISE FROM BOTTOM LEFT: MATT DINERSTEIN/FOX; CHUCK HODES/FOX; N/C (4); FGA/LANDOV; TOMMASO BODDI/GETTY IMAGES FOR UNODESO; ALO CEBALLOS/GC IMAGES. THIS PAGE, CLOCKWISE FROM TOP LEFT: SCOTT GRIES/INVISION/AP PHOTO; WENNER MEDIA; SHUTTERSTOCK; N/C (5); GREGG DEGUIRE/WIREIMAGE; MIKE MARSLAND/WIREIMAGE; IAN WEST/PA WIRE/PRESS ASSOCIATION IMAGES

SKI FOR SLOPES

Gwen Stefani (Dec. 27) suited up in Burton x L.A.M.B.

Roxy's jacket has built-in wrist gaiters and four pockets. ($220, *backcountry.com*)

Hypoallergenic foam on Scope's mirrored goggles prevents skin chafing. ($65, *smithoptics.com*)

Flared polyester snow pants are slimming — and easily fit over boots. ($120, *freecountry.com*)

This fleece neck liner and microfiber hood combo is wind-resistant. ($39, *buffusa.com*)

Volcom x Electric's helmet stands out on a crowded course. ($150, *volcom.com*)

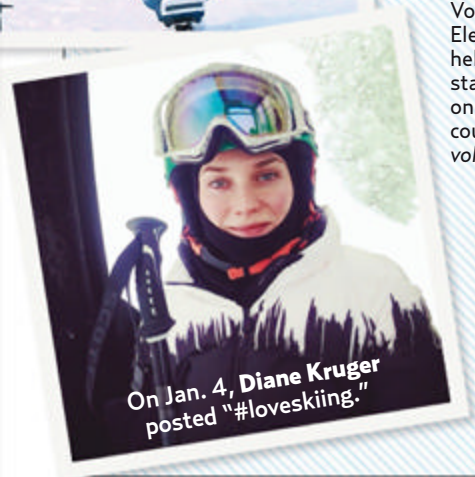

On Jan. 4, **Diane Kruger** posted "#loveskiing."

Nylon and polyester gloves block powder when you break a fall. ($55, *columbia.com*)

No scarf, no problem! The polyester base layer safeguards necks too. ($50, *burton.com*)

ALL!

Whether you're on the black diamonds or in the lodge, weather the conditions with snow day must-haves

A beaded rayon and polyester beanie hides helmet hair. ($88, *deepa gurnani.com*)

Pendleton's touch screen–friendly merino-wool gloves send the right message. ($30, *zappos.com*)

The shearling-lined leather Manitobah Mukluks are troopers. ($230, *amazon.com*)

APRÈS SKI

The down-filled polyester jacket with raccoon-fur trim comes in four colors. ($690, *mackage.com*)

Faux-suede skinnies streamline a bundled-up top half. ($70, *zara.com*)

This acrylic-blend Fair Isle sweater isn't itchy. ($100, *gap.com*)

Olivia Palermo stole the limelight Dec. 28 in $100 Moon Boots. (*tecnicausa.com*)

Elle Macpherson eased into $150 leather and suede boots Dec. 22. (*sorel.com*)

CLOCKWISE FROM RIGHT: DUNKIN D/FAMEFLYNET PICTURES; CIAO/AKM-GSI; COURTESY KRUGER/INSTAGRAM; SHARPSHOOTER IMAGES/SPLASH NEWS; STILL LIFE: N/C; GRAY HAT: WENNER MEDIA

By **Hannah Deely, Rachel LeWinter & Monique Meneses**

10 Shades of Nicole

Richie, star of VH1's *Candidly Nicole*, chases the rainbow with coifs that run the spectrum from cool to hot

By **Monique Meneses**

CLOCKWISE FROM BOTTOM RIGHT: FREDERICK M. BROWN/GETTY IMAGES; SINYARK-GSI; NOEL VASQUEZ/GETTY IMAGES; DP/AAD/STAR MAX; AXELLE WOUSSEN/BAUER-GRIFFIN; GILBERT FLORES/BROADIMAGE; KEVORK DJANSEZIAN/NBC/NBC VIA GETTY IMAGES; VINCE FLORES/AFF-USA; ALEXANDRA WYMAN/WIREIMAGE; JOHN PAUL FILO/CBS/LANDOV

PANTENE
2x
STRONGER
HAIR*
Use new Pantene Conditioner
for hair that's 2x stronger
than shampooing alone.
*strength against damage; Pantene shampoo + conditioner system
vs. the shampoo alone. ©2015 P&G
NEW
PANTENE
PRO-V
REPAIR & PROTECT
WITH KERATIN PROTECTION
MIRACLE REPAIRING
SHAMPOO
PANTENE
PRO-V
REPAIR & PROTECT
WITH KERATIN PROTECTION
MIRACLE PROTECTING
CONDITIONER
PRO-V

Yes, it's a silver lipstick. But Dolce & Gabbana's Shimmer Lip in Moon delivers just a subtle sparkle. ($37, *sephora.com*)

Dior's Kingdom of Colors Palette holds everything needed for a full face of makeup, including blush and eyeliner. ($80, *dior.com*)

Skin gets a rosy airbrush finish with Givenchy's mother-of-pearl–flecked powder. ($56, *barneys.com*)

OBJECTS OF *Desire*

Indulge your passion for the finer things with decadent designer goods

The Lucite Oscar de la Renta ring opens to reveal a lemony solid scent. ($65 with refill, *oscardelarenta.com*)

Jimmy Choo Exotic mixes black currant with patchouli. ($90 for 3.3 fluid ounces, *nordstrom.com*)

OBAMA

Isabel Toledo (**Michelle Obama** wears her dresses) collaborated with MAC on an ombré blush. ($32, *maccosmetics.com*)

KING

Cheekily named Tom Ford hues (from top) Luca, Preston and Justin attract attention. **Jaime King** loves the brand. ($32 each, *tomford.com*)

FROM LEFT: DONATO SARDELLA/GETTY IMAGES; PAUL ZIMMERMAN/WIREIMAGE; STEVE GRANITZ/WIREIMAGE

By **Monique Meneses** Still life by **Jeffrey Westbrook**

Chloé Love Story is a crisp spritz of orange flower and jasmine. ($105 for 1.7 fluid ounces, *sephora.com*)

A polished pair from Burberry: Aqua Green (top) and Bright Coral Red. ($22 each, *burberry.com*)

Agent Provocateur's Fatale Pink blends tangerine and musk. ($95 for 100 milliliters, Agent Provocateur boutiques)

Scent wafts through the ball on this 18-karat bracelet by Kilian (worn by **Rachel Weisz**). Choose from 35 fragrances. ($300, *bykilian.com*)

WEISZ

Try YSL's sheer Nuit Blanche (left) and Nuit Noire atop primary colors. ($27 each, *yslbeautyus.com*)

Highly pigmented Gucci liners in Cocoa (top) and Iconic Ottanio are waterproof. ($32 each, *gucci.com*)

The pocket-size Elizabeth and James Nirvana Black compact contains violet-sandalwood solid perfume. ($48, *sephora.com*)

Inside Tory Burch's pretty books: six-packs of eye shadows. ($60 each, *toryburch.com*)

Le Jardin de Chanel blush awakens cheekbones. ($55, *chanel.com*)

Odenkirk defends a trio of pranksters.

SUNDAY 2/8

Better Call Saul

This *Breaking Bad* prequel has the staying power of its revered predecessor

★★★½

Don't feel blue: This drama showcasing a younger, somewhat less slippery Saul Goodman (**Bob Odenkirk**) — meth lord Walter White's lawyer on AMC's already legendary *Breaking Bad* — is off-the-hook good. *Bad* creator **Vince Gilligan** (cocreator here) has taken pains to instill many of the original's trademarks, from stark cinematography to a lead character feverishly out to beat the system. The one-of-a-kind spinoff, however, has a more comical bent. After a tantalizing check-in with the Saul of today, the action settles in 2002 Albuquerque, where he's a defense attorney trying to maintain his ethics (and still going by his birth name, James McGill). In one bitterly amusing story line, he fails to land a major client, then concocts a scheme to shake down the big fish's protective wife! As on *Bad*, Odenkirk, all pitbull tenacity, makes rooting for the born scam artist fun. It helps to have a smarmy rival Walt himself would detest: "classy" lawyer Howard (**Patrick Fabian**), the man who forces Saul to change his identity. Not all of *Saul* clicks. Our antihero's beloved older brother (**Michael McKean**) is too obtusely drawn. With a couple of ol' *Bad*-ies popping up (no spoilers here!), though, *Saul* both satisfies and surprises. (*AMC, 10 P.M.*)

Slap (with Thurman and Penn Badgley) is based on an Aussie novel.

THURSDAY 2/12

The Slap

★★★½

No wonder the talent lined up to join this eight-part drama: It's blisteringly human. The title set piece — a Brooklyn couple (**Peter Sarsgaard** and **Thandie Newton**) host a gathering where a rich cousin (**Zachary Quinto**, astonishing) smacks a bratty kid — is a stunner. The mom (**Melissa George**) goes ballistic, loved ones (such as **Uma Thurman**) take sides, all in credible fashion. Beyond that fallout, though, the incident unlocks Pandora's box, with fascinating vices, from infidelity to envy, brought to ugly prominence. (*NBC, 8 P.M.*)

Daniel cocreated with dad Eugene.

WEDNESDAY 2/11

Schitt's Creek

★★★☆

In this mashup of *Parks and Recreation* and *Arrested Development*, the wealthy Rose family, suddenly penniless, is forced to move to backward Schitt's Creek. Why businessman Johnny (comedy icon **Eugene Levy**), his soap-star wife (brilliant **Catherine O'Hara**) and their snarky offspring (**Daniel Levy**, **Annie Murphy**) settle there is flimsily explained. Who cares, though, when *Schitt's* is this silly: The entitled daughter says bus riders smell "like yams," and the creepy mayor (**Chris Elliott**) asks the Roses over for a cheese ball. Satire paradise! (*Pop, 10 P.M.*)

THURSDAY 2/12

Inside the Actors Studio

★★★☆

TV star since age 16, song-and-dance man, new Oscar host, father of 4-year-old twins . . . As an interview subject, **Neil Patrick Harris** has lots of talking points! And *Studio* host **James Lipton**, more professional than fawning here, gets the *How I Met Your Mother* alum to open up affectingly on it all. The somewhat subdued Harris sweetly calls husband **David Burtka**, son Gideon and daughter Harper his "three of hearts." He also reveals that "self-flagellation" can fuel his acting. In the end, his balance of drive and modesty is inspiring. (*Bravo, 8 P.M.*)

Harris came out in 2006.

ON THIS WEEK

Oliver tapes in NYC.

SUNDAY 2/8

LAST WEEK TONIGHT WITH JOHN OLIVER

The *Daily Show* alum returns to rib politicos and tackle hot-button topics. And apologies, **Jamie Dornan**, but the Brit will likely continue to question your casting in *Fifty Shades of Grey*. (*HBO, 11 P.M.*)

WEDNESDAY 2/11

DUCK DYNASTY

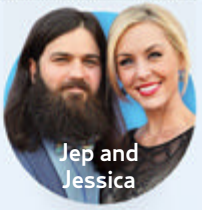

Jep and Jessica

A just ducky season finale: **Jep Robertson**, wife **Jessica** and their four kids make a home on the same street as his brothers **Willie** and **Jase** and their families. Naturally, that calls for a block party! (*A&E, 9:30 P.M.*)

FRIDAY 2/13

BOSCH

Welliver

Amazon follows up *Transparent* with another impressive streaming series — a hard-boiled crime drama starring *The Good Wife*'s **Titus Welliver**. As surly L.A. detective Harry Bosch, he's after a child killer. (*All 10 episodes on Amazon Prime*)

SUNDAY 2/15

SI: THE MAKING OF SWIMSUIT 2015

Agdal

This four-night look at *Sports Illustrated*'s famed issue — out February 9 — hits Hawaii and other sandy expanses to reveal bikini pic backstories. Model **Nina Agdal** hosts. (*Travel Channel, 9 P.M.*)

OPPOSITE PAGE: BEN LEUNER/AMC. THIS PAGE, CLOCKWISE FROM TOP LEFT: CHRISTOPHER SAUNDERS/NBC; HBO; RICK DIAMOND/ACM2013/GETTY IMAGES FOR ACM; JAMIE MCCARTHY/WIREIMAGE; JAMES MACARI FOR SPORTS ILLUSTRATED; BEHAR ANTHONY/BRAVO; POP MEDIA GROUP

MOVIES

BY MARA REINSTEIN

6 Sundance Standouts!

Brie and Sudeikis met in college.

SLEEPING WITH OTHER PEOPLE

"It's like *When Harry Met Sally* . . . with a--holes" is how director **Leslye Headland** describes her rom-com. True, but this tale of two sex-addicted pals (**Jason Sudeikis** and **Alison Brie**) in NYC is also devilishly charming.

BROOKLYN

What a wonderful old-fashioned love story. Here, a shy Irish immigrant (**Saoirse Ronan**, beguiling) in the 1950s is torn between two men and two lives on two continents. *Sigh.*

THE D TRAIN

Uh, let's just say this impressive dark comedy, about a staid nerd (**Jack Black**) who tries to up his popularity quotient by luring a charismatic stud (**James Marsden**) back to Pittsburgh for their 20th high school reunion, ain't your typical bromance flick. It features awesome retro music too.

I SMILE BACK

Sarah Silverman — yes, *that* Sarah Silverman — is a revelation as a suburban mom who seems to have it all (including **Josh Charles** as her husband) and yet can't stop self-destructing with drugs. Her unnerving and unfiltered performance will break your heart.

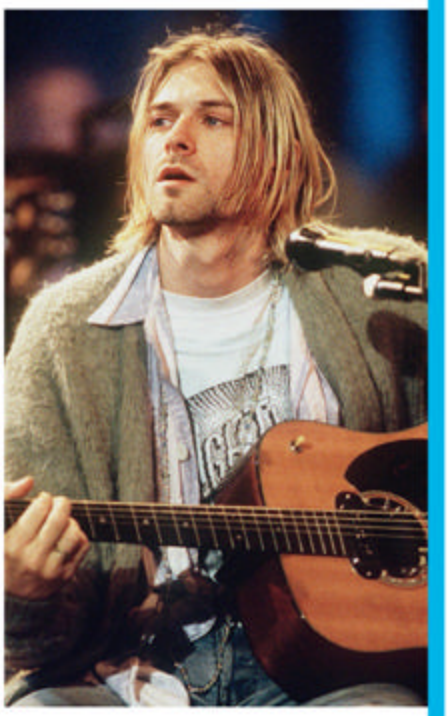

KURT COBAIN: MONTAGE OF HECK

Peel back the tragic life of the iconic Nirvana frontman and you'll find an introverted and artistic kid who just longed for unconditional love. His story is captured in this riveting documentary via intimate home videos, animation, family interviews (both parents speak hauntingly of their son) and, of course, unforgettable music. Cobain's daughter, **Frances Bean**, just a toddler when he shot himself in 1994, is an executive producer.

THE END OF THE TOUR

In 1996, a *Rolling Stone* journalist (**Jesse Eisenberg**) followed reclusive best-selling author David Foster Wallace (a sensational **Jason Segel**) on his book tour for a profile piece. Their lengthy conversations — which touch on everything from technology fears to loneliness to the merits of **Alanis Morissette** — are soulful, fascinating and quietly profound.

THIS SPREAD, CLOCKWISE FROM TOP RIGHT: GREGG DEGUIRE/WIREIMAGE; WENNER MEDIA (4); BRIAN TO/WENN.COM; SUNDANCE (3); HILARY BRONWYN GAYLE/SUNDANCE; LINDA KALLERUS/SUNDANCE; FRANK MICELOTTA/GETTY IMAGES; FREDERIC DUCIT/NEWSCOM

MUSIC

BY IAN DREW

OUT TUESDAY 2/10

Fifty Shades of Grey Soundtrack

★★★☆

Here's a soundtrack that doubles your pleasure. It includes two erotically jolted **Beyoncé** remixes, a couple of climactic new songs by **The Weeknd** and one sensuous jam each from electro-pop goddesses **Sia** and **Ellie Goulding**. Only the closing pair of **Danny Elfman** score tracks will make you roll over and go to sleep. (*Republic*)

Beyoncé puts a sexier spin on 2003's "Crazy in Love."

CHRISTINA MILIAN

Smiling Over Lil Wayne

Christina Milian, 33, can't put off recording any longer. The star of E!'s *Christina Milian Turned Up* (Sundays, 10 P.M.), now dating **Lil Wayne**, fills *Us* in.

Q: You haven't released a CD since 2006! Why not?

I needed this show! It pressured me to get things done as they had to film it. So, new music is on the way.

Q: Wayne raps on your single "Start a Fire." How is the romance?

Great! I like everything about him and always have a smile on my face.

BOOKS

BY ASHER FOGLE

Davis

FAVORITE FEBRUARY FICTION

A Spool of Blue Thread

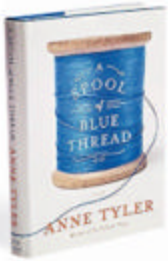

Anne Tyler's charmer spans nine decades in a family, starting with a poor carpenter who flees arrest in 1926 and finds success. **Geena Davis** calls the author "profound."

The Secrets of Midwives

Neva is a third-generation midwife. But when she gets pregnant — and refuses to name the father — her mother and grandmother face their own long-buried pasts. **Sally Hepworth**'s novel enchants.

I Was Here

If I Stay author **Gayle Forman** offers another surprising, heart-wrenching tale: After her best friend, Meg, commits suicide, Cody goes to pack up Meg's dorm — and uncovers secrets that send her into a tailspin.

My Sunshine Away

In 1989, a popular teen is raped in her idyllic Baton Rouge, Louisiana, neighborhood. **M.O. Walsh**'s haunting, mysterious debut deftly examines the crime, as well as its impact on the community.

ADVERTISEMENT

Shop-a-thon

CREATE AMAZING T-SHIRTS!

Make custom t-shirts online for your event or group with our fun & easy Design Lab. Choose from name-brand apparel and 60,000+ images. You'll always get FREE shipping, guaranteed on-time delivery, and live help 7 days a week.

customink.com/usweekly
855-454-8031

CustomInk
Design T-shirts Online

FREE SHIPPING

THE ULTIMATE BEAUTY FORMULA: RADIANT SKIN FROM WITHIN

Experience beautiful, radiant skin from within with NeoCell™ Collagen Beauty Builder™. NeoCell's advanced formula supports glowing, strong skin, hair and nails for radiant beauty from within.
MSRP $19.99

www.neocell.com
1.800.346.2922

VALENTINE EARRINGS

Carnelian (346700) & Amethyst (346699) Earrings for Your Loved One! $59
Use promo code US21615 for Free Shipping!

www.elisailana.com
402-926-3479

WORLD'S FINEST EYE CREAM!

A "SELECTIONS" PRODUCT IN OPRAH MAGAZINE

Refreshing, anti-aging Airbrush Eye Refining Treatment hydrates, soothes, reduces crows feet and puffiness, and promotes collagen for younger, brighter looking eyes. use 20% code US at www.dremu.com or call (800) 542-0026 open 7 days!

www.dremu.com

25 MG EPHEDRINE

Temporary relief of mild, intermittent asthma symptoms. Not sold where prohibited by law. State or Federal photo identification required.
24 ct. only $19.99

dmdpharm.com
800-795-2477

WENNER MEDIA, TO ADVERTISE: EMAIL SHOPATHON@USMAGAZINE.COM

Turn up **the volume**

- ☑ Promotes healthy hair
- ☑ Provides nutrients for the hair follicles
- ☑ Contains procyanidin B2 extracted from apples
- ☑ Easy to take - only one tablet a day
- ☑ Top seller in Europe!

NaturalLifestyle WINNER Product award

WHAT OUR CUSTOMERS SAY:

"My hair started to look dull and thin. It would shed so much that I got concerned. A friend recommended I try Hair Volume and I am glad I did. It really worked for me. I love this product."

Web Review

YOUR HAIR TABLET

Hair Volume™ is the Scandinavian hair tablet that has gained much popularity in Europe. It helps nourish your hair from the inside and specifically contains an ingredient from apples known to promote hair follicle activity. See the rave reviews online and try Hair Volume for yourself.

For more information or to purchase directly, call us at 1-877-696-6734 or visit our website.

ONLINE SHOP
newnordicusa.com

Walgreens CVS/pharmacy meijer GNC theVitamin Shoppe amazon.com drugstore.com walgreens.com Vitacost iherb.com Valley

These statements have not been evaluated by the Food and Drug Administration. This product is not intended to diagnose, treat, cure or prevent any disease. To make sure this product is right for you, always read the label and follow the instructions. Testimonials are not proof of efficacy. Results may vary.

ADVERTISEMENT

A Pill That Can Reshape Your Entire Body In 30 Days?

by Tiffany Strobel

As incredible as it sounds, groundbreaking research has just identified a compound that can not only help you lose weight, but can actually reshape your entire body, reducing waist size, hip size, thigh and buttock circumference, belly bulge, and... last but not least... cause a significant loss of actual fat mass from all over your body. Has the "miracle pill" finally arrived?

It doesn't happen very often, but every once in a great while a new weight-loss product comes along that really gets me excited. And, the fact that I get to tell you about it before Dr. Oz features it on his super-popular TV show is "icing on the cake!" The product is called Vysera-CLS, and, unlike your run-of-the-mill "diet pill" that merely helps you lose weight (while following a strict low-calorie diet), Vysera can actually reshape your entire body... dropping inch upon inch of unsightly fat from your waist, hips, thighs and tummy... even if you're eating more than 2,000 calories a day! Some people are calling it a "miracle pill." However, this "miracle pill" is backed by serious clinical research published in the highly respected *British Journal of Nutrition*.

> *"It's sort of like eating a whole donut, but only absorbing a fraction of the calories..."*

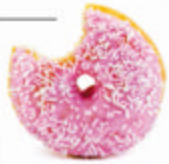

The Power to Reshape Your Entire Body

While you and I only care about results (and the results are incredible), the scientists I've spoken to are even more excited about how this compound works.

So here we go. In a randomized, double-blind, placebo-controlled clinical trial, study subjects took the compound along with their main meal of the day. Thirty minutes later, they had a significantly lower percentage of blood glucose increment from baseline, a smaller increase in C-peptide and, forty-five to one hundred twenty minutes after they ate, subjects also experienced a smaller insulin increase compared to placebo. Additionally, with respect to time, researchers observed a significant effect on the hunger hormone ghrelin as well as on satiety and desire to eat. The end result was that the specialized compound was shown to cause a significant reduction in body weight, fat mass, BMI, adipose tissue thickness, and waist/hip/thigh circumference while maintaining lean body mass.

So Here It Is In Plain English:

People who took this incredible compound not only lost weight, but lost a significant amount of squishy, flabby, unattractive body fat from those hard-to-target places we all hate: our hips, thighs and butt. It also caused a significant reduction in the amount of fat around the waist (yes, that means you can start saying goodbye to your love handles), helping study subjects achieve that tight, sexy, firm figure we all dream of. And the best part? The compound did all this on 2,000 to 2,200 calories a day! In other words, without requiring anybody to follow a low-calorie diet or work out for hours every day! Think of it this way... it's sort of like eating a whole donut, but only absorbing a fraction of the calories. How's that for amazing? (Of course, we don't advocate eating a donut as a meal, and this example is used for illustrative purposes only.)

Where Can You Get It?

A company here in the USA has acquired the patented compound and added a proprietary mood-elevating, feel-good energy component to help eliminate diet fatigue and get you through the day with a smile on your face (another added benefit). This unique formula has been exclusively licensed to Bremenn Clinical under the trade name Vysera®-CLS. And trust me on this... once you start taking it and see how quickly it transforms your entire body, you'll be a believer, too.

So What's The Catch?

It seems there's always a catch with "diet" pills... so what's the catch with Vysera? The price. A full 30-day supply of Vysera will cost you about $100... in other words, don't go looking for it at your local Walmart. Vysera-CLS is currently available at all Ulta stores, Kohl's, and GNC. Over the next few months, it will be available on a limited basis at prestige retailers across the U.S. Having a hard time finding Vysera-CLS? Can't wait? You can order it directly from Vysera by calling 1-800-613-7752 or visit their website at VyseraCLS.com. Use promo code VYSERA160 at checkout and shipping is free!†

Tiffany Strobel is an author, columnist, and beauty editor for MyFreeDiet.com

Featured Product

These statements have not been evaluated by the Food and Drug Administration. This product is not intended to diagnose, treat, cure, or prevent any disease. Individual results will vary. Use in conjunction with the super simple "Total Body Shaping" Plan on the insert inside each box of Vysera-CLS. †Free standard shipping in the continental U.S. All trademarks are property of their respective owners. ©2015 All Rights Reserved BR14756-78

FASHION POLICE

In Paris Jan. 27.

Kris Jenner

REBEL > A haute mesh.
THOMPSON > Her net is just gross.
LOPEZ > I mean, she's got nothing to hide.

In Park City, UT, Jan. 23.

Kristen Wiig

PATRICKS > SoCal Taco Stand sold separately.
RYAN & CAROLINE > Is she prepping to play Kurt Cobain in a biopic?
AARONS > I think I dated this guy in 1976.

In Park City, UT, Jan. 24.

Analeigh Tipton

ALBANESE > Bathed and confused.
LOPEZ > When are visiting hours?
RYAN & CAROLINE > Curtains might have been prettier than bedsheets.

TOP COPS

WENDI AARONS
writer, Wendiaarons.com

RICH PEDINE
publicist, @reekyrocks

RICKY REBEL
recording artist, Rickyrebelrocks.com

MARY LAURA PHILPOTT
writer, @wheniblink

RYAN & CAROLINE
Ryanjayreviews.com

RYAN PATRICKS
author, comedian, @Ryan_Patricks

LINDSAY ALBANESE
style expert, Lindsayalbanese.com

JOHNNY LOPEZ
Johnnylopez.com

CARLYE WISEL
writer, Awkwardcity.com

FROM LEFT: VANTAGENEWS/AKM-GSI; JOHN PARRA/GETTY IMAGES; GEORGE PIMENTEL/GETTY IMAGES; JONATHAN LEIBSON/GETTY IMAGES; STARPICZ/SPLASH NEWS; MARCUS INGRAM/GETTY IMAGES

WHEN BAD CLOTHES HAPPEN TO GOOD PEOPLE

In Park City, UT, Jan. 26.

Jennifer Connelly

REBEL > A *Beautiful Mind*. An ugly sweater.
FALLON > Headed to a preppy hoedown.
PHILPOTT > I wore the same thing to my third-grade birthday party.

In Las Vegas Jan. 24.

Farrah Abraham

STEWART > Is she trick-or-treating or turning tricks?
WISEL > She's a MILF — a Mom I'd Like to Forget.
PATRICKS > Continuing her career in bad decision making.

In Atlanta Jan. 24.

Janelle Monáe

STEWART > Being gifted doesn't mean wearing wrapping paper.
PATRICKS > You vertigo, girl!
REBEL > Zebras aren't the only ones that can't change their stripes.

GLORIA FALLON
writer, @gloriafallon123

DANIELLE STEWART
comedian, @thedanistew

WOODY THOMPSON
creator, VH1's *Pop Up Video*

Us Weekly (ISSN 15297497) is published 52 weeks a year by Us Weekly LLC, 1290 Avenue of the Americas, New York, NY 10104-0298. The entire contents of *Us Weekly* are copyright © 2015 by Us Weekly LLC and may not be reproduced in any manner, either whole or in part, without written permission. All rights are reserved. The subscription price is $125 for one year. The Canadian subscription price is $150 for one year including GST, payable in advance. CANADIAN POSTMASTER: Send address changes and returns to P.O. Box 63 Malton CFC Mississauga, ONT L4T 3B5. The foreign subscription price is $175 for one year, payable in advance. Periodicals postage paid at New York, NY, and additional mailing offices. Canada Post Publication Agreement No. 40683192. Canada Goods and Services Tax Registration No. R125042689. POSTMASTER: Send address changes to *Us Weekly* Customer Service, P.O. Box 62230, Tampa, FL, 33662-2230. Printed in the United States of America. NMSHTO

RANK THESE STYLE OFFENDERS AT **USMAGAZINE.COM**

FASHION POLICE

Kim Makes the Fur Fly

Too wild? **Kardashian**'s crazy coverings hit below the pelt

REBEL > Oh, for PETA's sake.

PEDINE > Cruella de Kim.

PHILPOTT > Cause of death: strangulation by fox.

AARONS > Somewhere, Bigfoot is shivering.

AARONS > Don't polar bears suffer enough?

RYAN & CAROLINE > Can't she afford the whole coat?

REBEL > Making more than just birds angry with this look.

CLOCKWISE FROM TOP RIGHT: JACK-RS/X17; FAMEFLYNET PICTURES; TGB/SPLASH NEWS; JAMES DEVANEY/FILMMAGIC; T/X17; KARL LARSEN/INF; AGNY EBAS/AKM-GSI

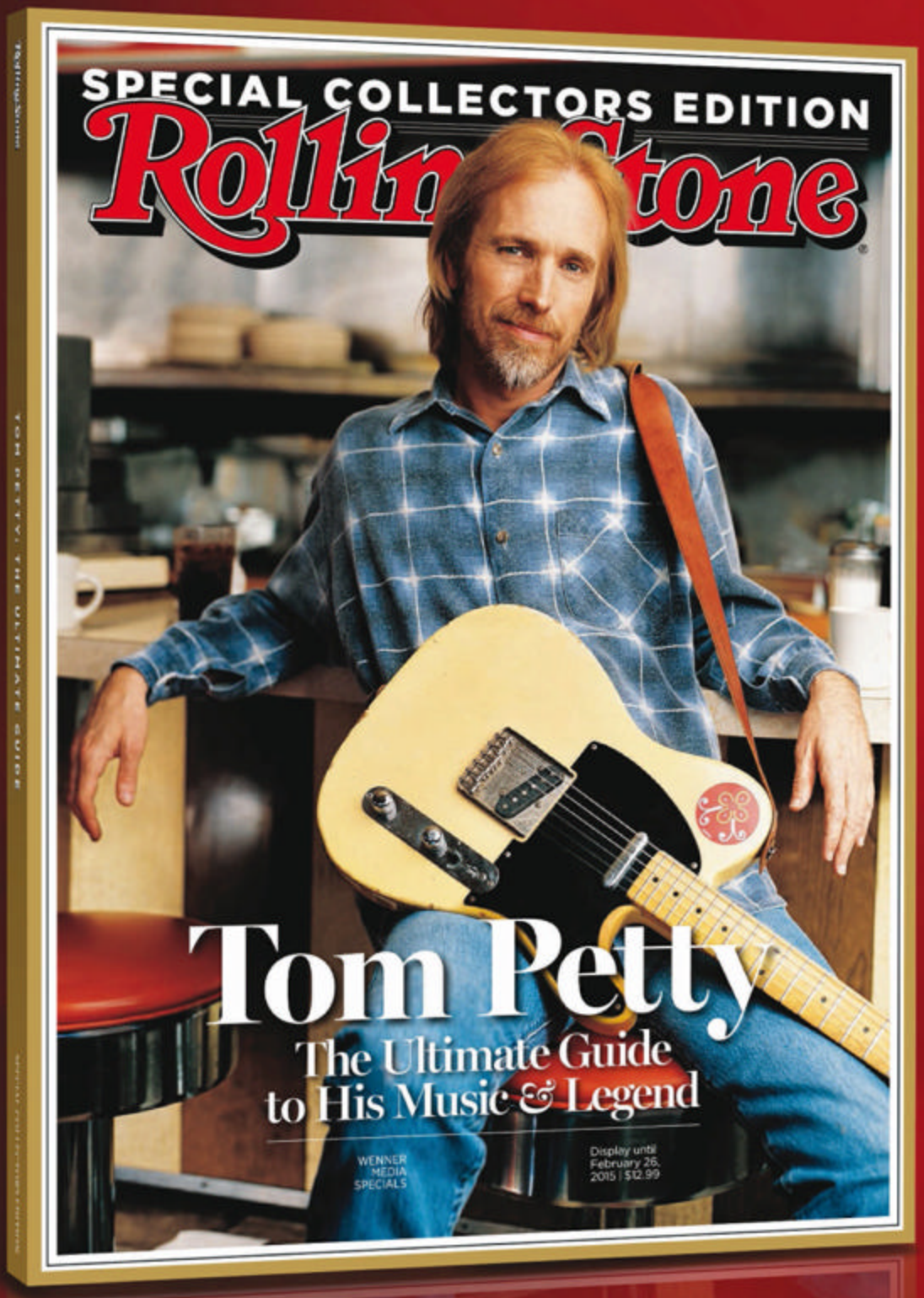

ON NEWSSTANDS NOW

BASED ON THE BEST SELLING NOVELS BY MICHAEL CONNELLY
AN AMAZON ORIGINAL SERIES
BOSCH
STREAM ALL EPISODES 2/13 ONLY ON amazon instant video